

RAUKAWA

and

RAUKAWA SETTLEMENT TRUST

and

THE CROWN

**DEED OF SETTLEMENT:
ATTACHMENTS**

TABLE OF CONTENTS

1.	AREA OF ASSOCIATION	3
2.	DEED PLANS	5
2.1	OVERLAY CLASSIFICATION AREAS	6
	WHAREPŪHUNGA (OTS-113-16)	7
	PUREORA O KAHU (OTS-113-15)	8
2.2A	AREAS THAT ARE STATUTORY ACKNOWLEDGEMENT AREAS ONLY	9
	TE KOHERA - KAWAKAWA BAY (OTS-113-35)	10
	TITIRAUPENGA (OTS-113-31)	11
	PART KAIMAI MAMAKU CONSERVATION PARK (OTS-113-17)	12
	PART PUREORA CONSERVATION PARK (OTS-113-21)	13
2.2B	GEOHERMAL STATUTORY ACKNOWLEDGEMENTS	14
	GEOHERMAL RESOURCE (OTS-113-32)	15
2.3	AREAS THAT ARE BOTH STATUTORY ACKNOWLEDGEMENT AREAS AND DEED OF RECOGNITION AREAS	16
	ARAHIVI SCENIC RESERVE (OTS-113-22)	17
	ARAPUNI SCENIC RESERVE (OTS-113-04)	18
	KAAHU SCENIC RESERVE (OTS-113-06);	19
	WAIHOU RIVER MARGINAL STRIP (OTS-113-23)	20
	WAIKATO RIVER AND ITS TRIBUTARIES (OTS-113-20)	21
	WAIHOU RIVER AND ITS TRIBUTARIES (OTS-113-18)	22
	PŪNIU RIVER AND ITS TRIBUTARIES (OTS-113-19)	23
	LAKE ARAPUNI (OTS-113-24)	24
	LAKE ATIAMURI (OTS-113-28)	25
	LAKE KARAPIRO (OTS-113-30)	26
	LAKE MARAETAI (OTS-113-26)	27
	LAKE OHAKURI (OTS-113-29)	28
	LAKE WAIPAPA (OTS-113-25)	29

**RAUKAWA DEED OF SETTLEMENT
ATTACHMENTS**

	LAKE WHAKAMARU (OTS-113-27)	30
2.4	CULTURAL REDRESS PROPERTIES	31
	WHAKAKAHONUI (OTS-113-09).....	32
	WHAKAMARU HYDRO VILLAGE SITE (OTS-113-08)	33
	TE TUKI (OTS-113-03)	34
	WHENUA Ā-KURA (OTS-113-02).....	35
	WHAKAMARU (SITE A AND SITE B) (OTS-113-07)	36
	PUREORA (OTS-113-05)	37
	KORAKONUI (OTS-113-33).....	38
2.5	CULTURAL EARLY RELEASE PROPERTIES	39
	DOMAIN ROAD (OTS-113-36)	40
	TIRAU STREET SITE (OTS-113-13)	41
	BRIDGE STREET SITE (OTS-113-14).....	42
2.6	STATEMENTS OF ASSOCIATION AREAS	43
	GEOHERMAL RESOURCE (HOROHORO) - OTS-113-37	44
3.	WAIKERIA PRISON PLAN.....	45
4.	RFR LAND	47
5.	BED OF LAKE ATIAMURI (AS REFERRED TO IN CLAUSE 4.3).....	58

1. AREA OF ASSOCIATION

**RAUKAWA DEED OF SETTLEMENT
ATTACHMENTS**

1. AREA OF ASSOCIATION

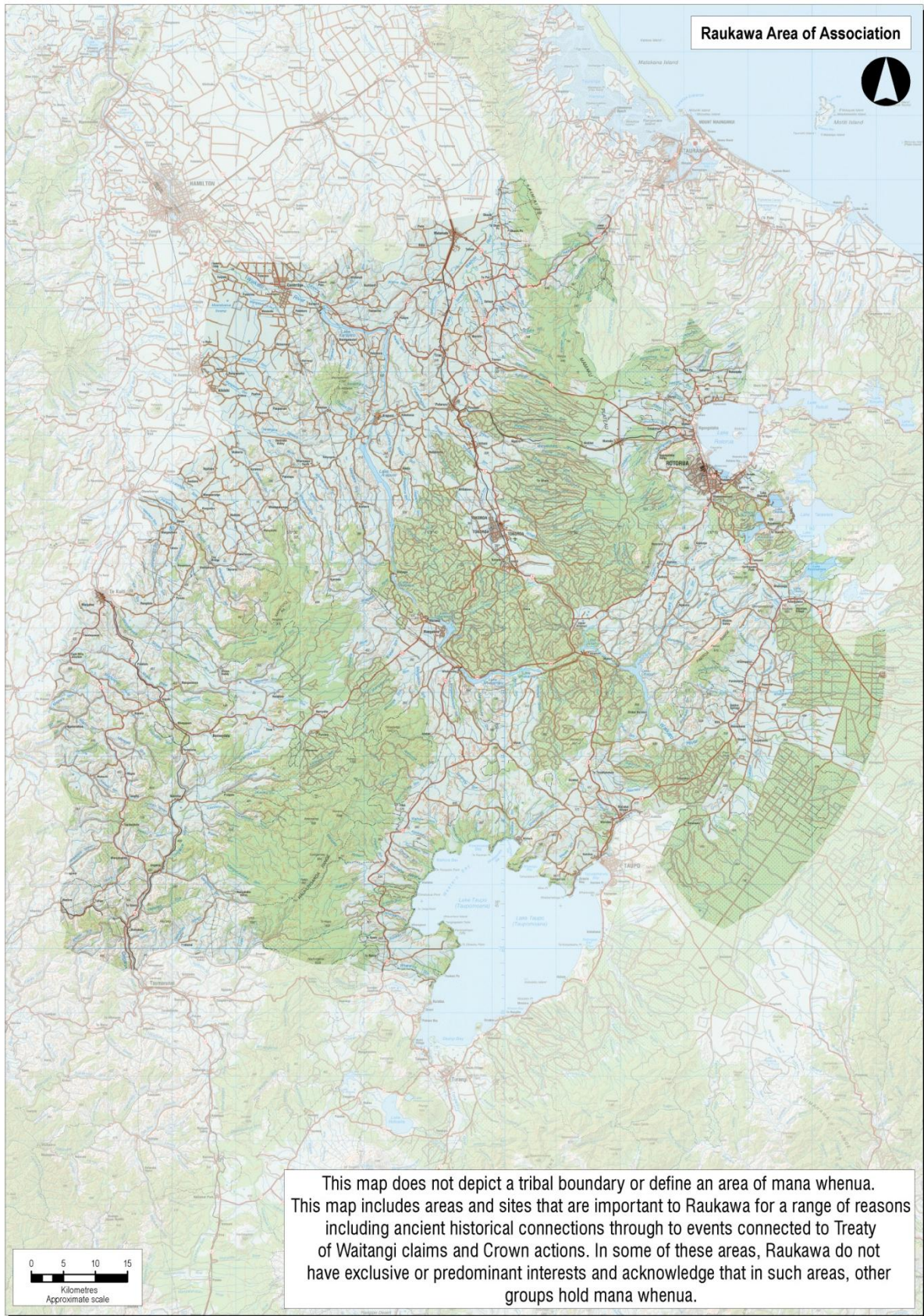

2. DEED PLANS

**RAUKAWA DEED OF SETTLEMENT
ATTACHMENTS**

2.1 OVERLAY CLASSIFICATION AREAS

Purposes

RAUKAWA DEED OF SETTLEMENT
ATTACHMENTS

2.1: OVERLAY CLASSIFICATION AREAS

WHAREPŪHUNGA (OTS-113-16)

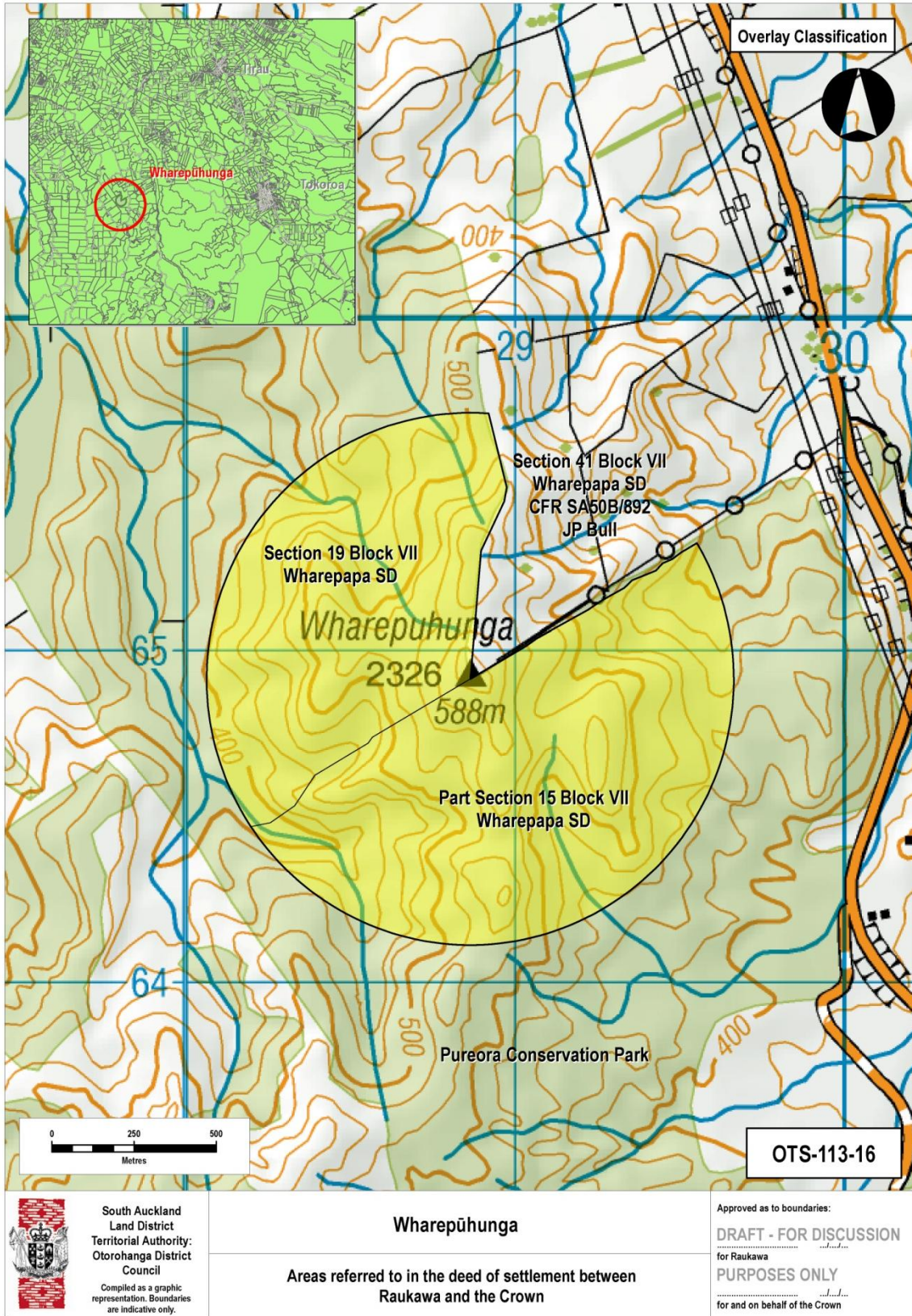

Purposes

RAUKAWA DEED OF SETTLEMENT
ATTACHMENTS

2.1: OVERLAY CLASSIFICATION AREAS

PUREORA O KAHU (OTS-113-15)

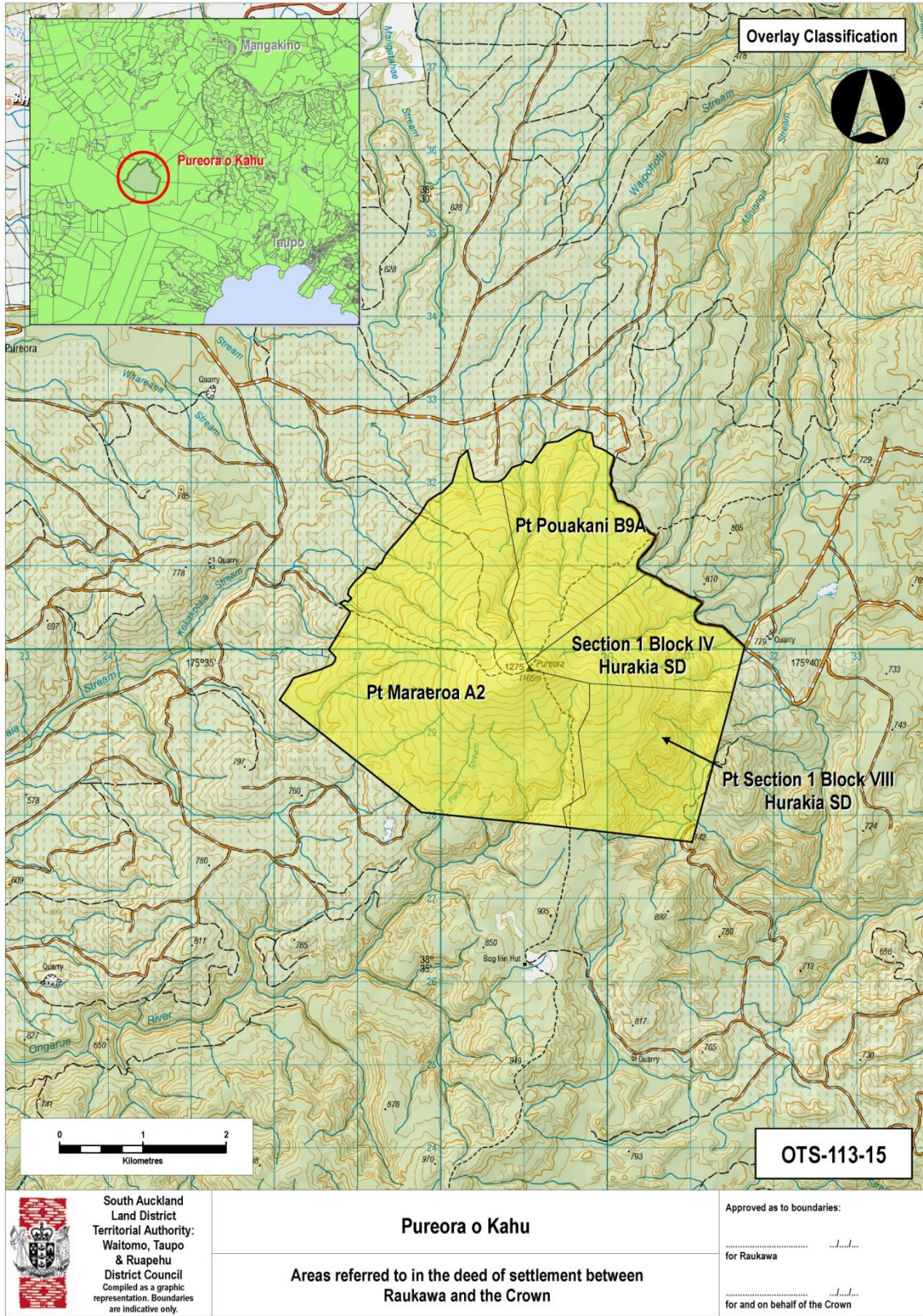

**RAUKAWA DEED OF SETTLEMENT
ATTACHMENTS**

2.2A AREAS THAT ARE STATUTORY ACKNOWLEDGEMENT AREAS ONLY

**RAUKAWA DEED OF SETTLEMENT
ATTACHMENTS**

2.2A: AREAS THAT ARE STATUTORY ACKNOWLEDGEMENT AREAS ONLY

TE KOHERA - KAWAKAWA BAY (OTS-113-35)

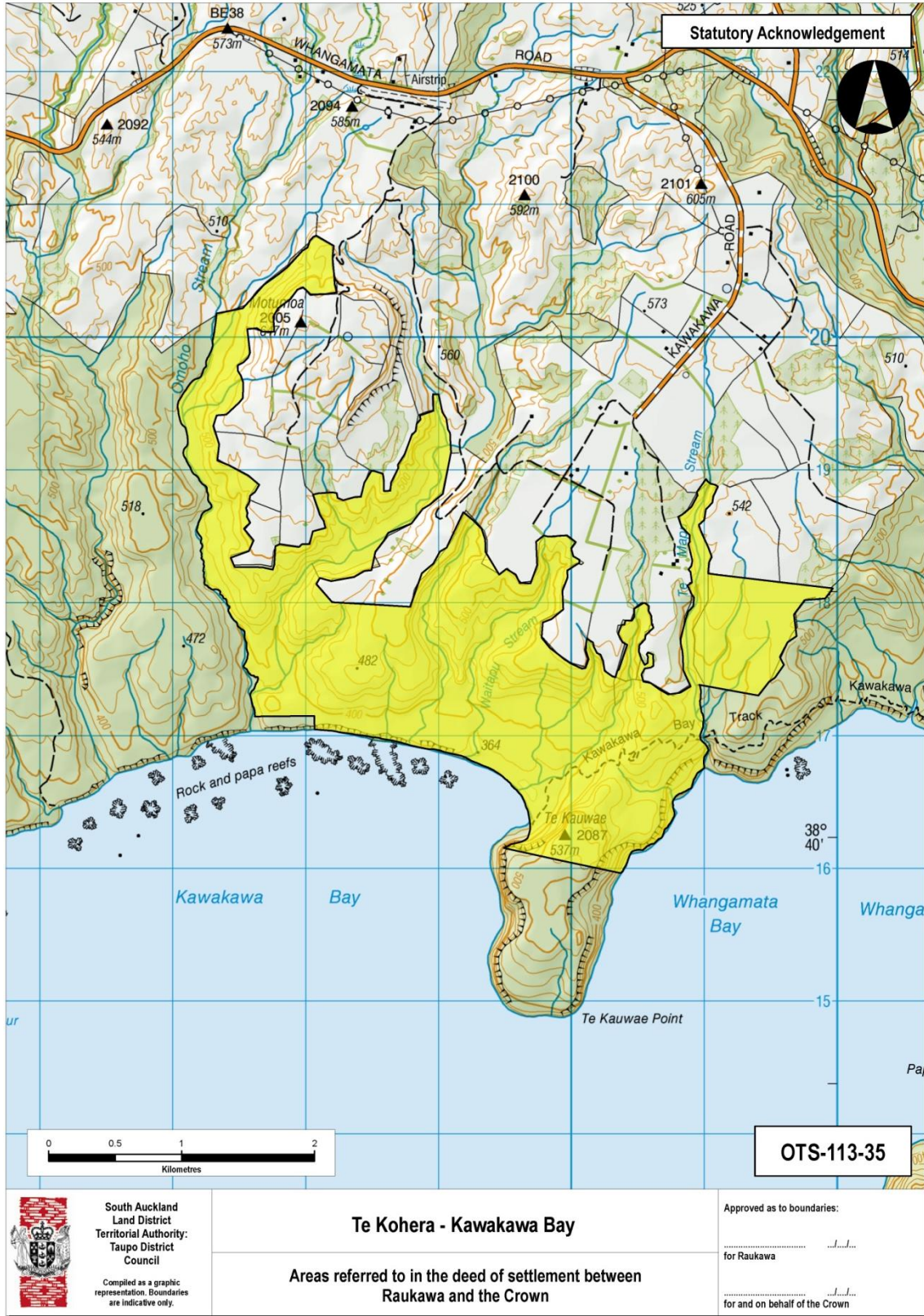

RAUKAWA DEED OF SETTLEMENT
ATTACHMENTS

2.2A: AREAS THAT ARE STATUTORY ACKNOWLEDGEMENT AREAS ONLY

TITIRAUPENGA (OTS-113-31)

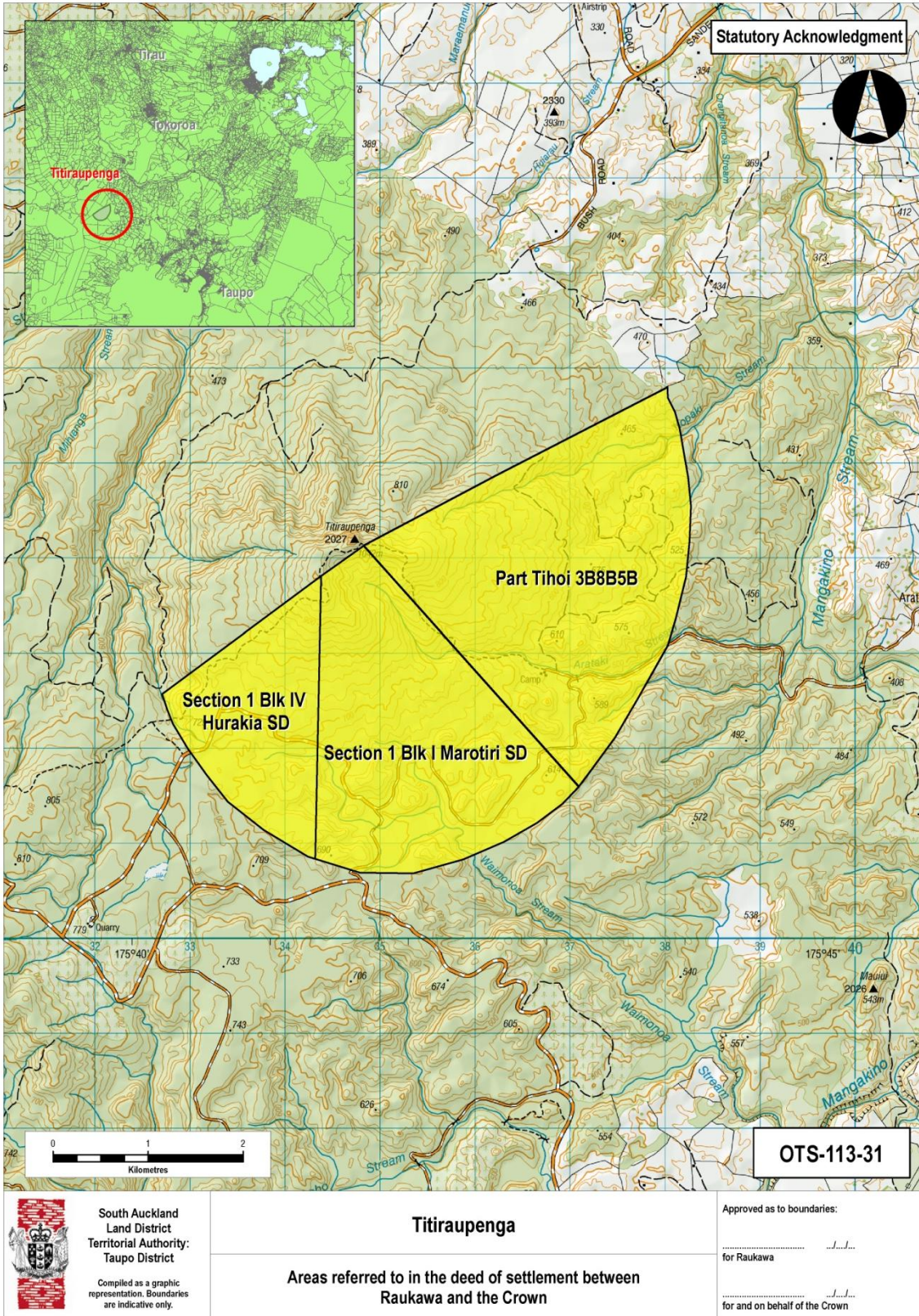

RAUKAWA DEED OF SETTLEMENT
ATTACHMENTS

2.2A: AREAS THAT ARE STATUTORY ACKNOWLEDGEMENT AREAS ONLY

PART KAIMAI MAMAKU CONSERVATION PARK (OTS-113-17)

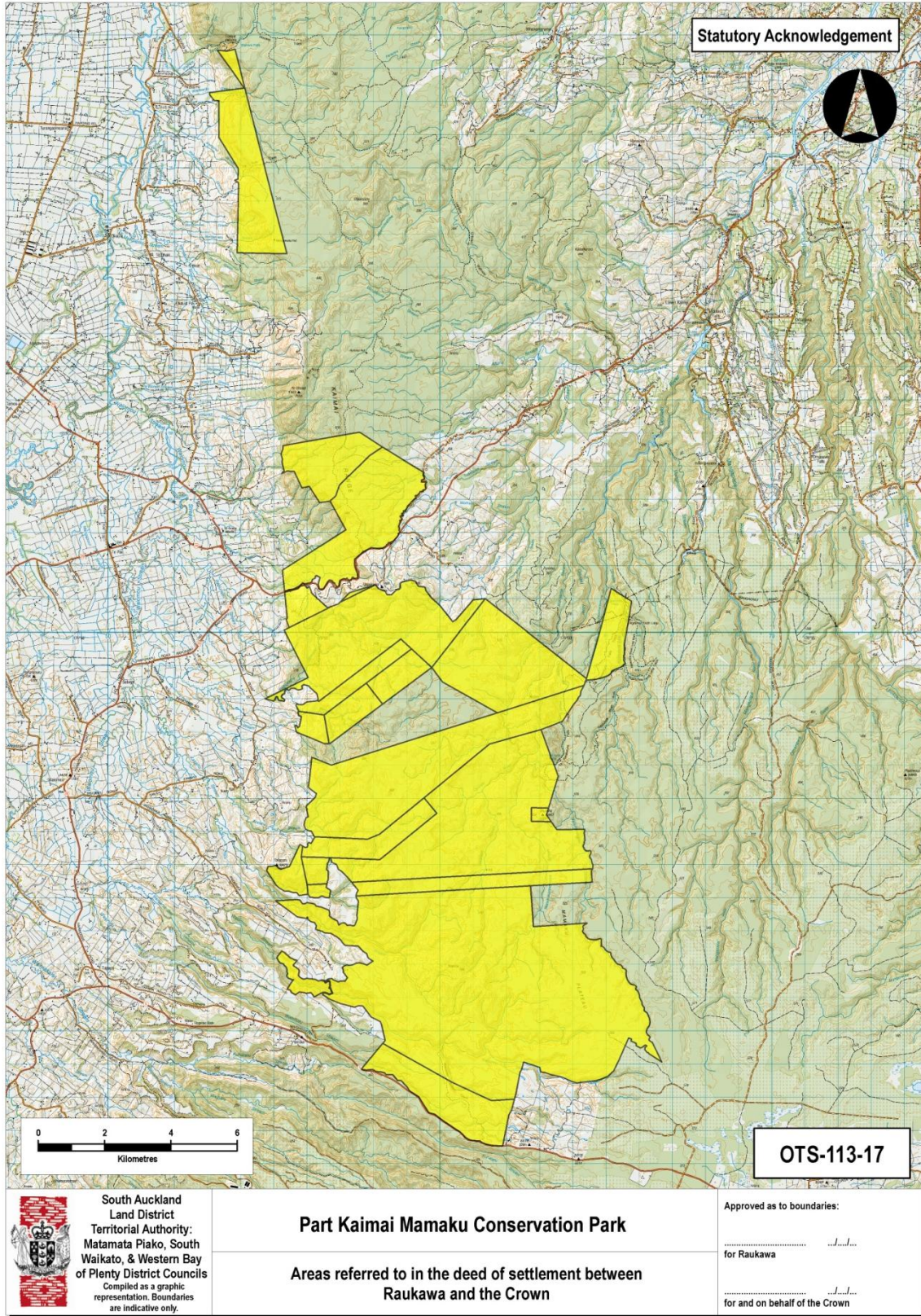

**RAUKAWA DEED OF SETTLEMENT
ATTACHMENTS**

2.2A: AREAS THAT ARE STATUTORY ACKNOWLEDGEMENT AREAS ONLY

PART PUREORA CONSERVATION PARK (OTS-113-21)

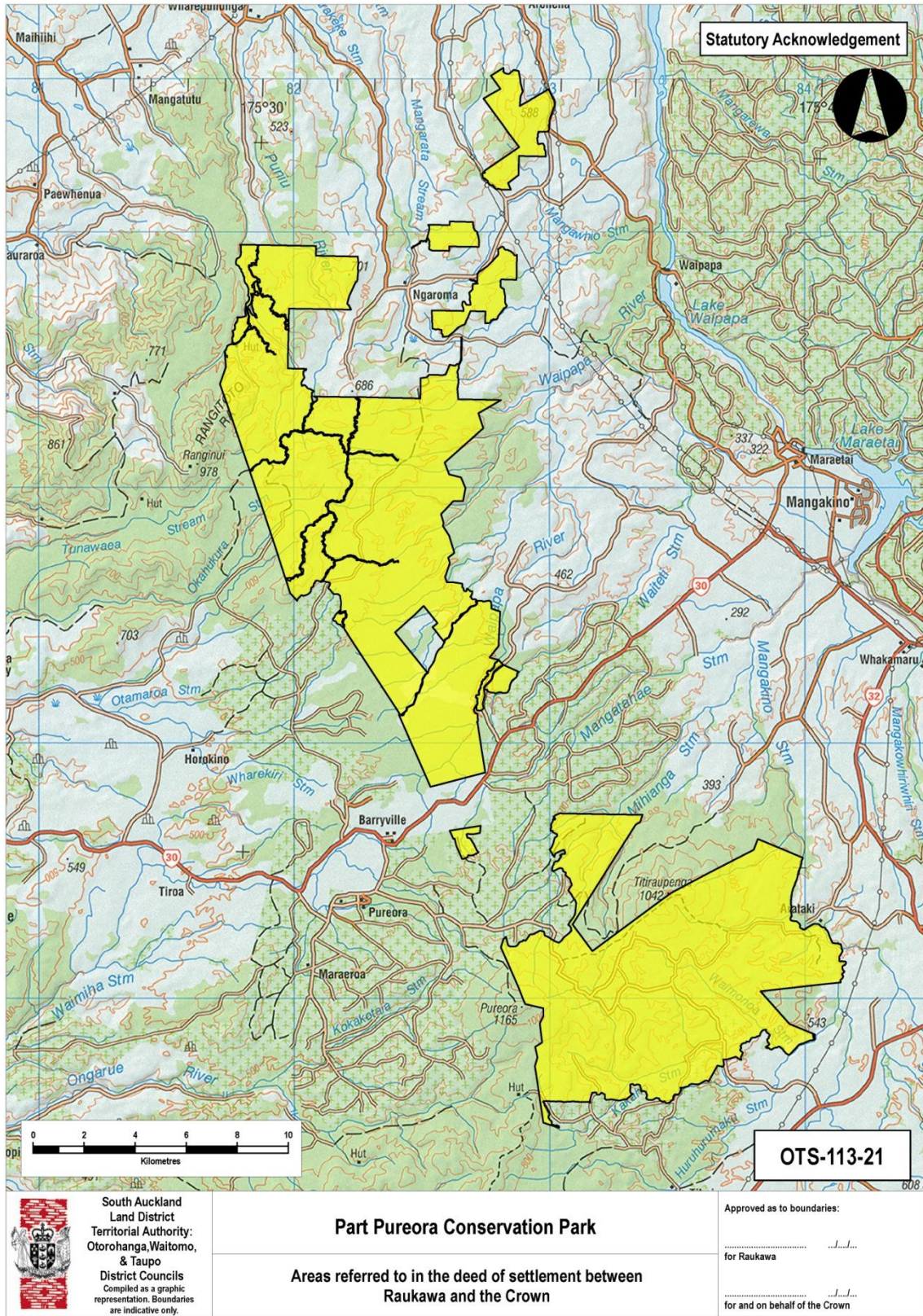

South Auckland
Land District
Territorial Authority:
Otorohanga, Waikato,
& Taupo
District Councils
Compiled as a graphic
representation. Boundaries
are indicative only.

Part Pureora Conservation Park

Areas referred to in the deed of settlement between
Raukawa and the Crown

Approved as to boundaries:

..... for Raukawa

..... for and on behalf of the Crown

**RAUKAWA DEED OF SETTLEMENT
ATTACHMENTS**

2.2B GEOTHERMAL STATUTORY ACKNOWLEDGEMENTS

**RAUKAWA DEED OF SETTLEMENT
ATTACHMENTS**

2.2B: GEOTHERMAL STATUTORY ACKNOWLEDGEMENTS

GEOTHERMAL RESOURCE (OTS-113-32)

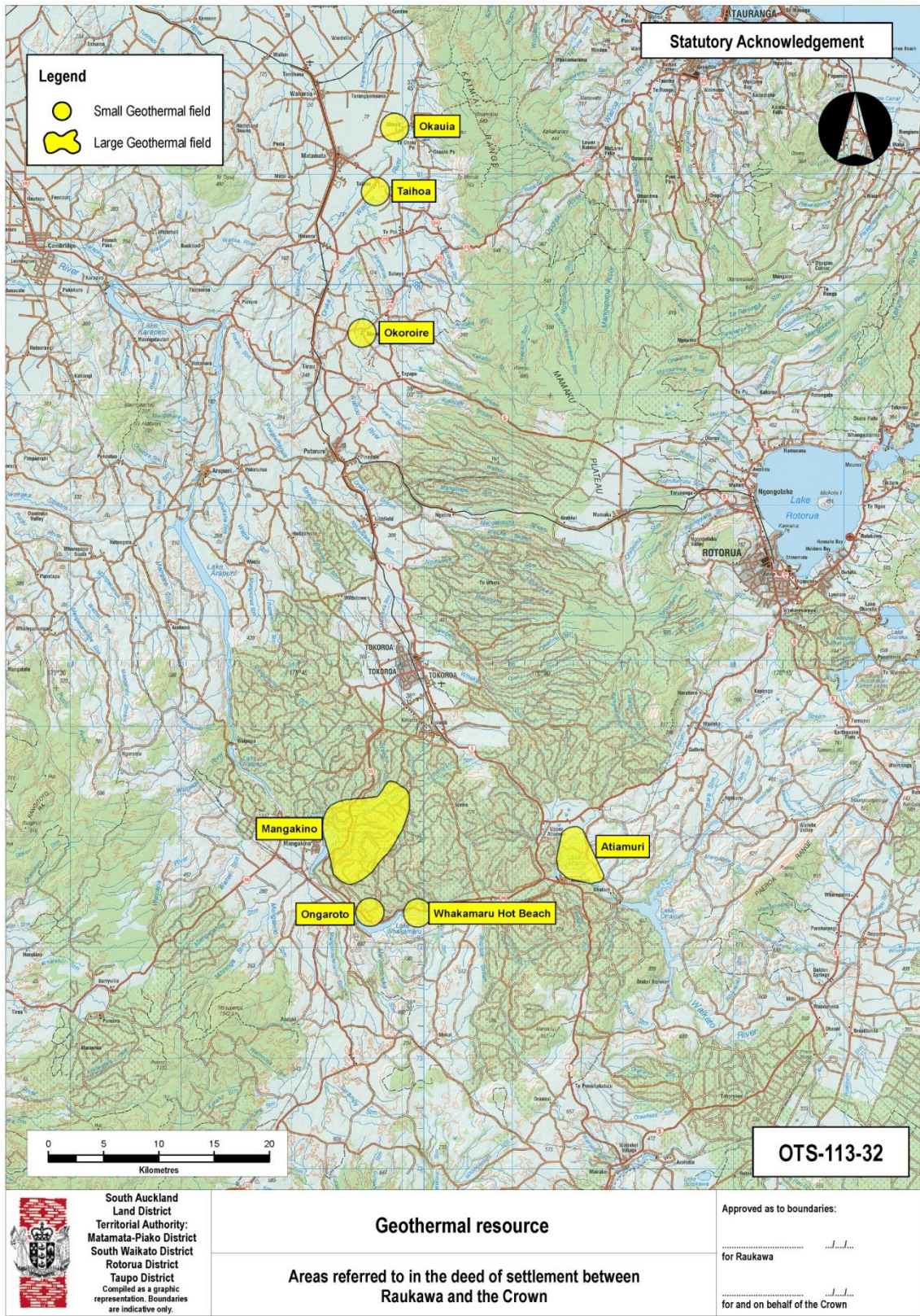

**RAUKAWA DEED OF SETTLEMENT
ATTACHMENTS**

**2.3 AREAS THAT ARE BOTH STATUTORY ACKNOWLEDGEMENT AREAS AND
DEED OF RECOGNITION AREAS**

RAUKAWA DEED OF SETTLEMENT
ATTACHMENTS

2.3: AREAS THAT ARE BOTH STATUTORY ACKNOWLEDGEMENT AREAS AND
DEED OF RECOGNITION AREAS

ARAHIWI SCENIC RESERVE (OTS-113-22)

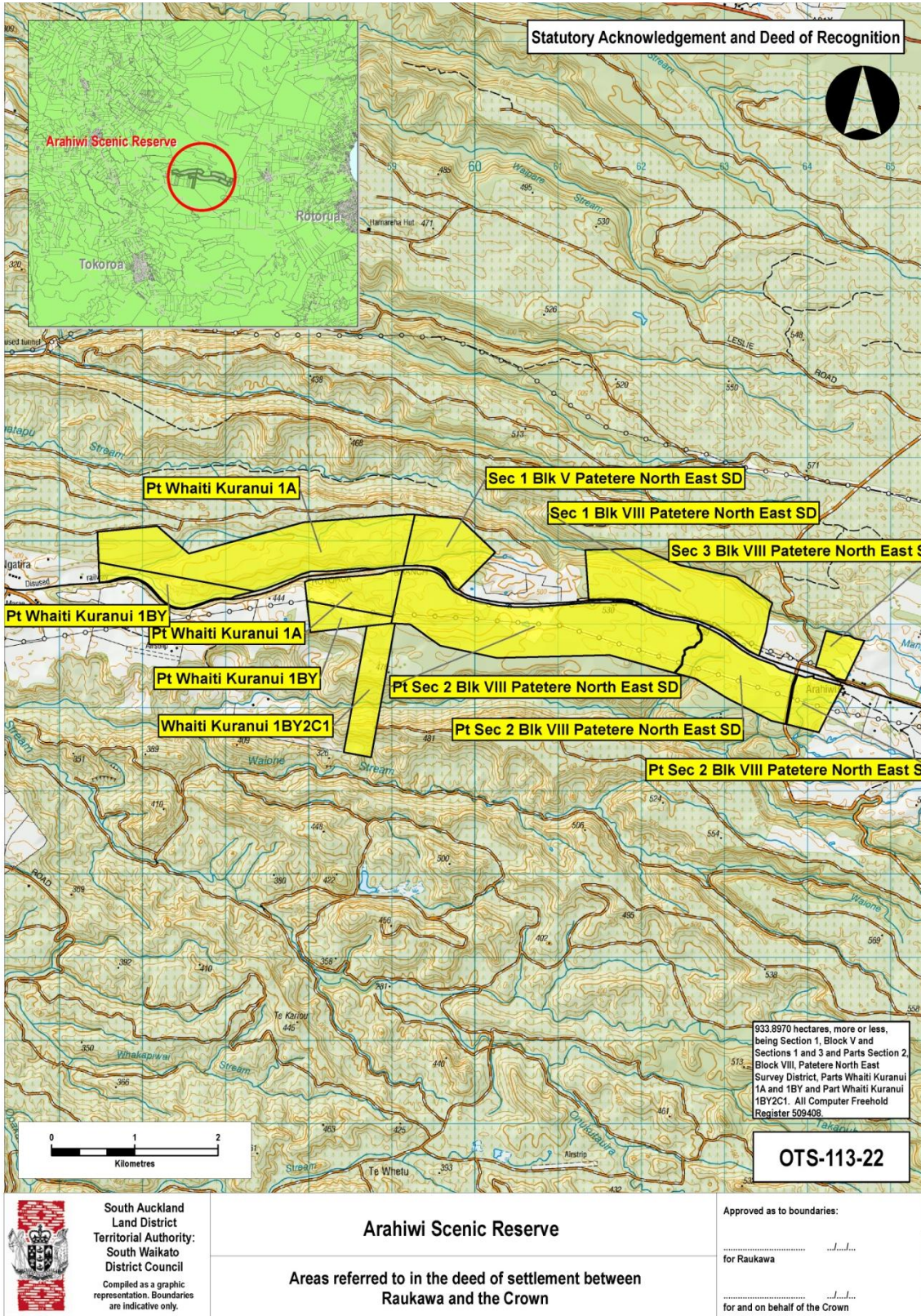

**RAUKAWA DEED OF SETTLEMENT
ATTACHMENTS**

**2.3: AREAS THAT ARE BOTH STATUTORY ACKNOWLEDGEMENT AREAS AND
DEED OF RECOGNITION AREAS**

ARAPUNI SCENIC RESERVE (OTS-113-04)

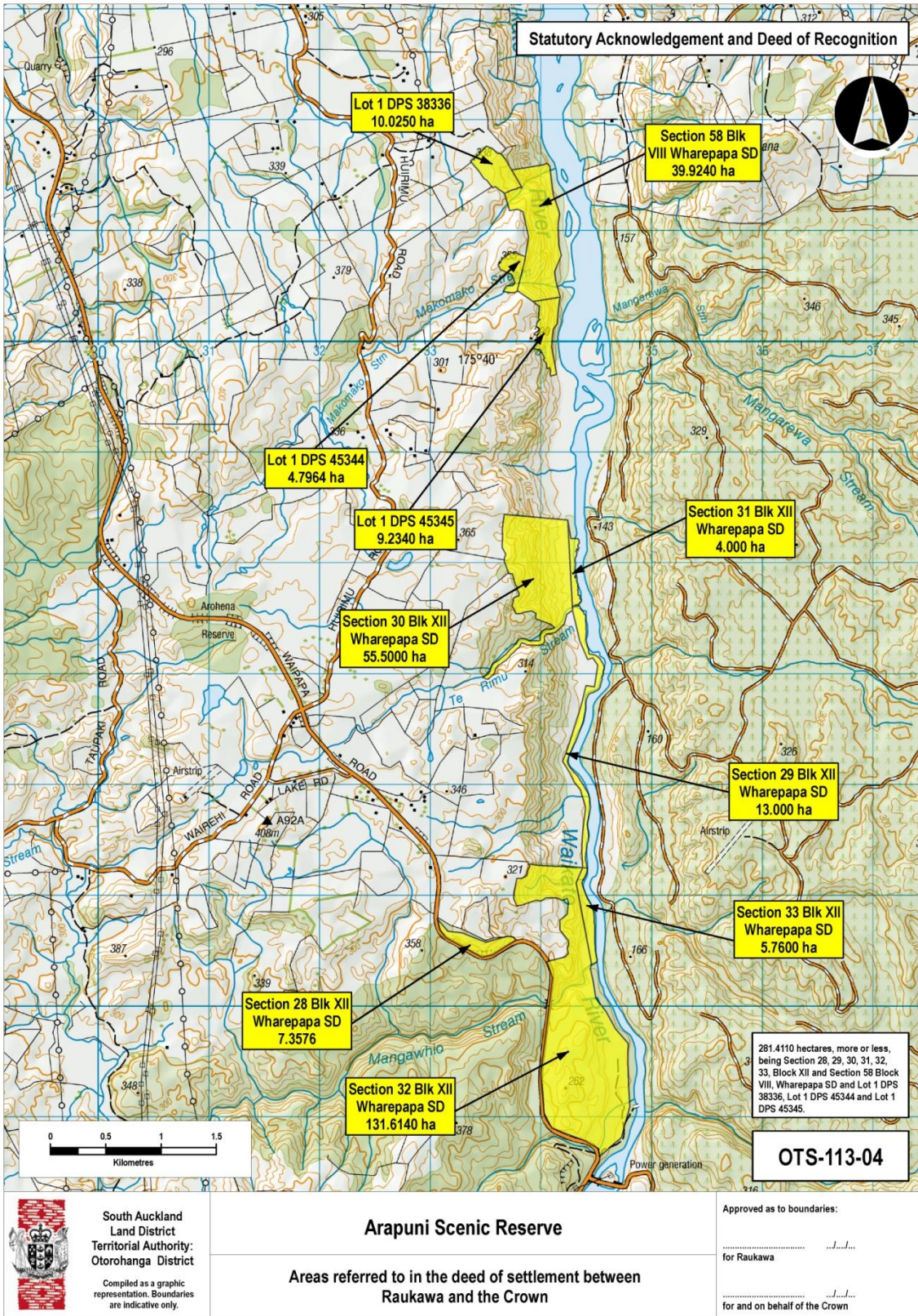

 South Auckland
Land District
Territorial Authority:
Otorohanga District

Compiled as a graphic
representation. Boundaries
are indicative only.

Arapuni Scenic Reserve

Areas referred to in the deed of settlement between
Raukawa and the Crown

Approved as to boundaries:
.....
for Raukawa

.....
for and on behalf of the Crown

**RAUKAWA DEED OF SETTLEMENT
ATTACHMENTS**

**2.3: AREAS THAT ARE BOTH STATUTORY ACKNOWLEDGEMENT AREAS AND
DEED OF RECOGNITION AREAS**

KAAHU SCENIC RESERVE (OTS-113-06);

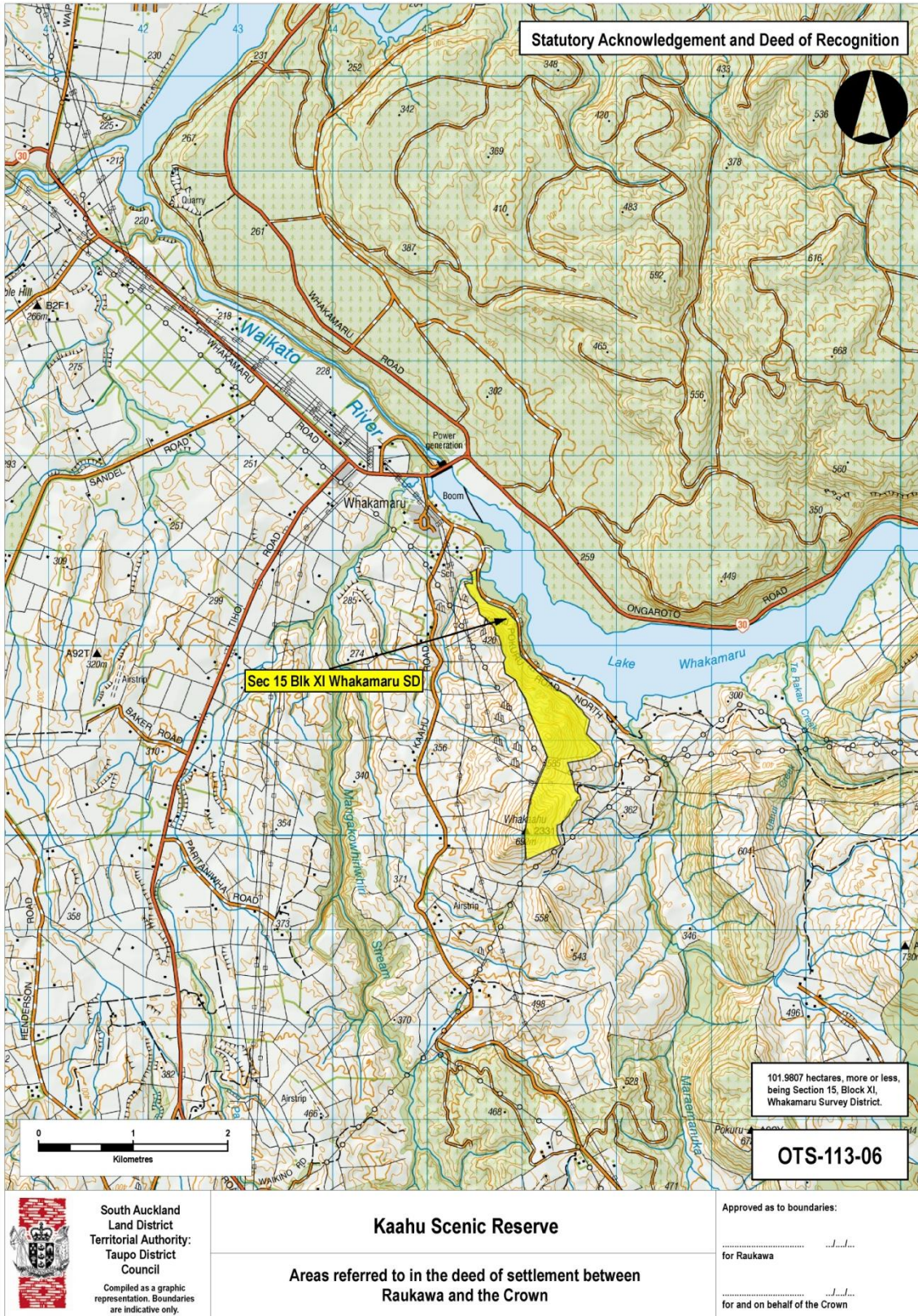

RAUKAWA DEED OF SETTLEMENT
ATTACHMENTS

2.3: AREAS THAT ARE BOTH STATUTORY ACKNOWLEDGEMENT AREAS AND
DEED OF RECOGNITION AREAS

WAIHOU RIVER MARGINAL STRIP (OTS-113-23)

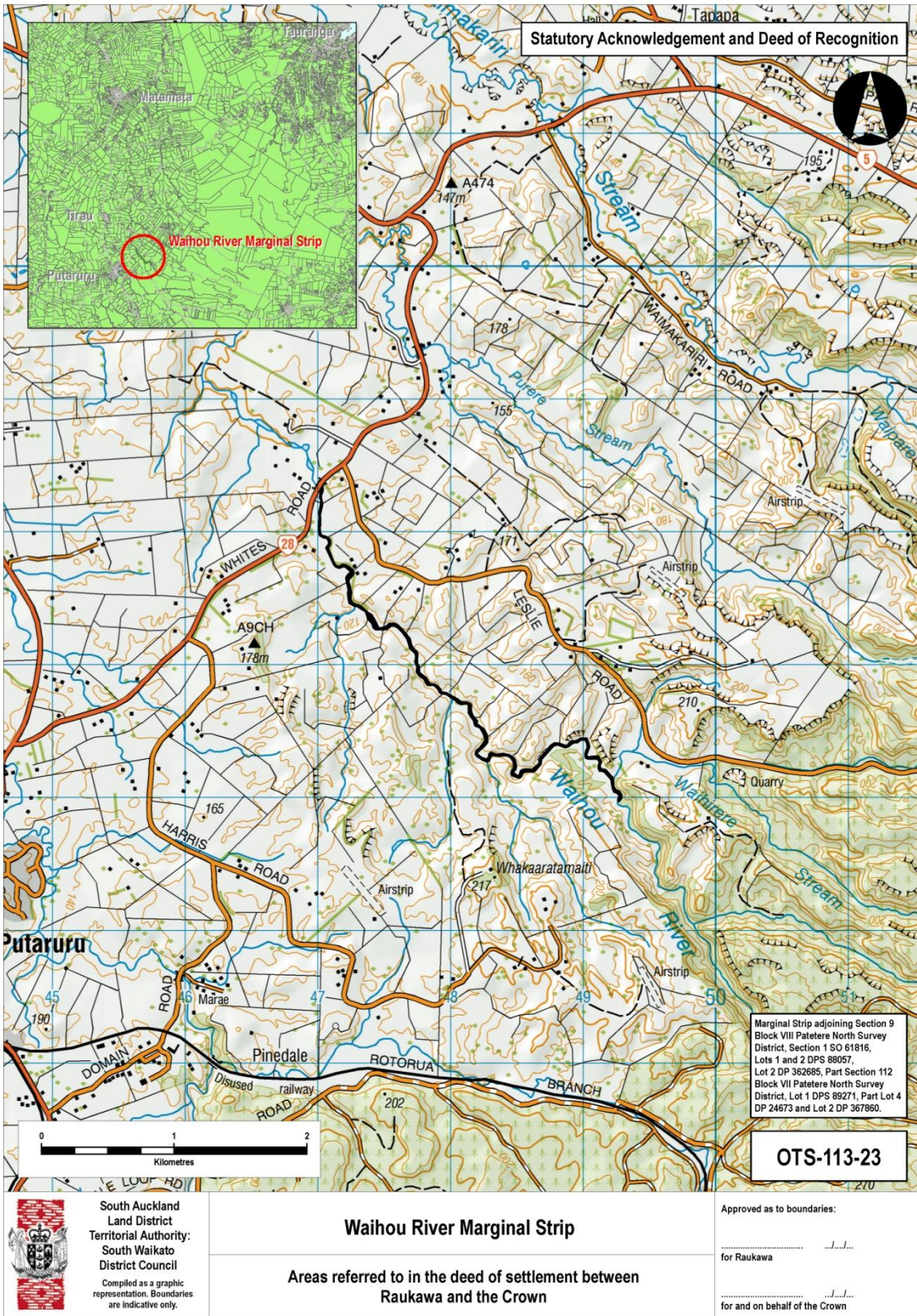

**RAUKAWA DEED OF SETTLEMENT
ATTACHMENTS**

**2.3: AREAS THAT ARE BOTH STATUTORY ACKNOWLEDGEMENT AREAS AND
DEED OF RECOGNITION AREAS**

WAIKATO RIVER AND ITS TRIBUTARIES (OTS-113-20)



**RAUKAWA DEED OF SETTLEMENT
ATTACHMENTS**

**2.3: AREAS THAT ARE BOTH STATUTORY ACKNOWLEDGEMENT AREAS AND
DEED OF RECOGNITION AREAS**

WAIHOU RIVER AND ITS TRIBUTARIES (OTS-113-18)

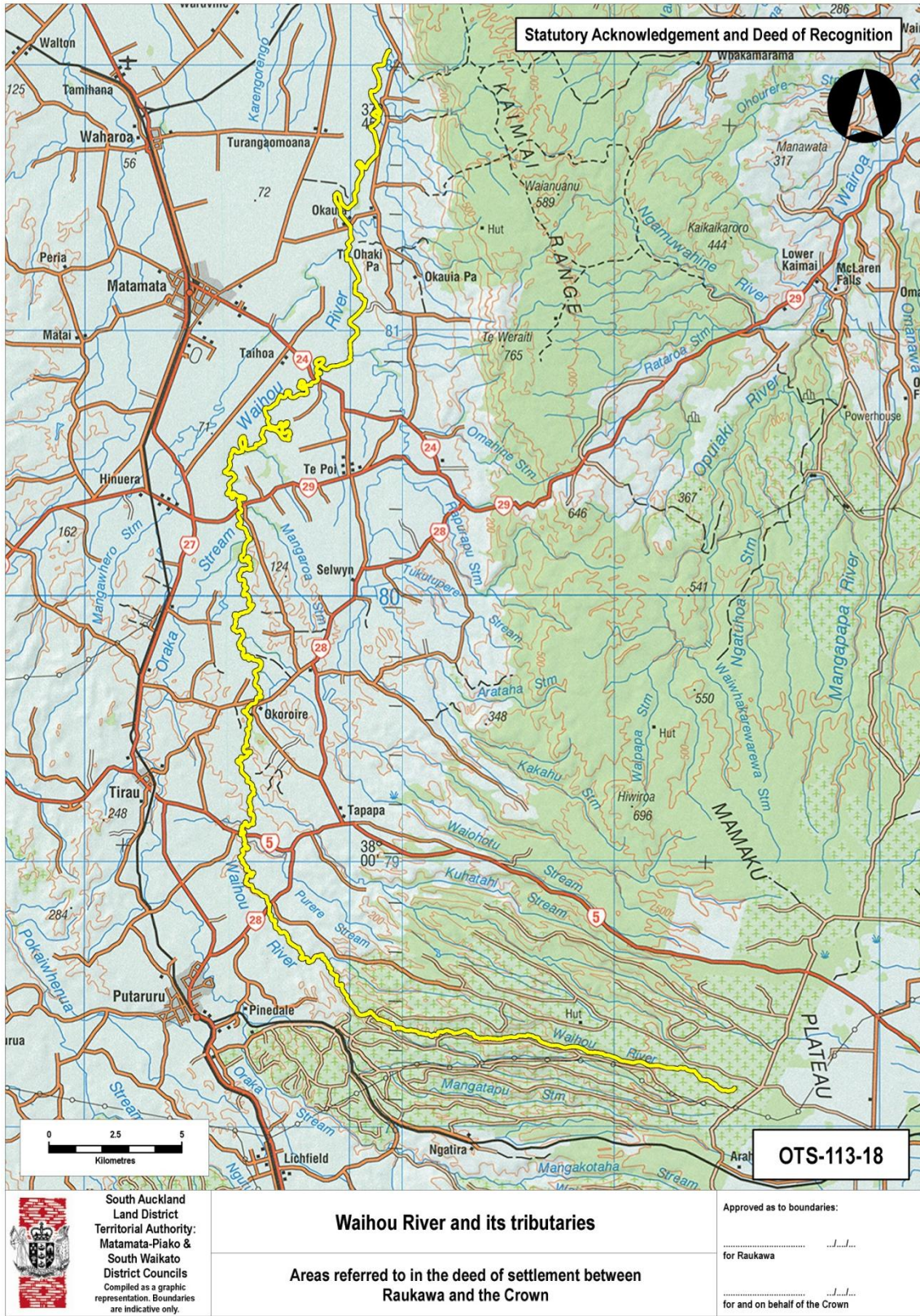

**RAUKAWA DEED OF SETTLEMENT
ATTACHMENTS**

**2.3: AREAS THAT ARE BOTH STATUTORY ACKNOWLEDGEMENT AREAS AND
DEED OF RECOGNITION AREAS**

PŪNIU RIVER AND ITS TRIBUTARIES (OTS-113-19)

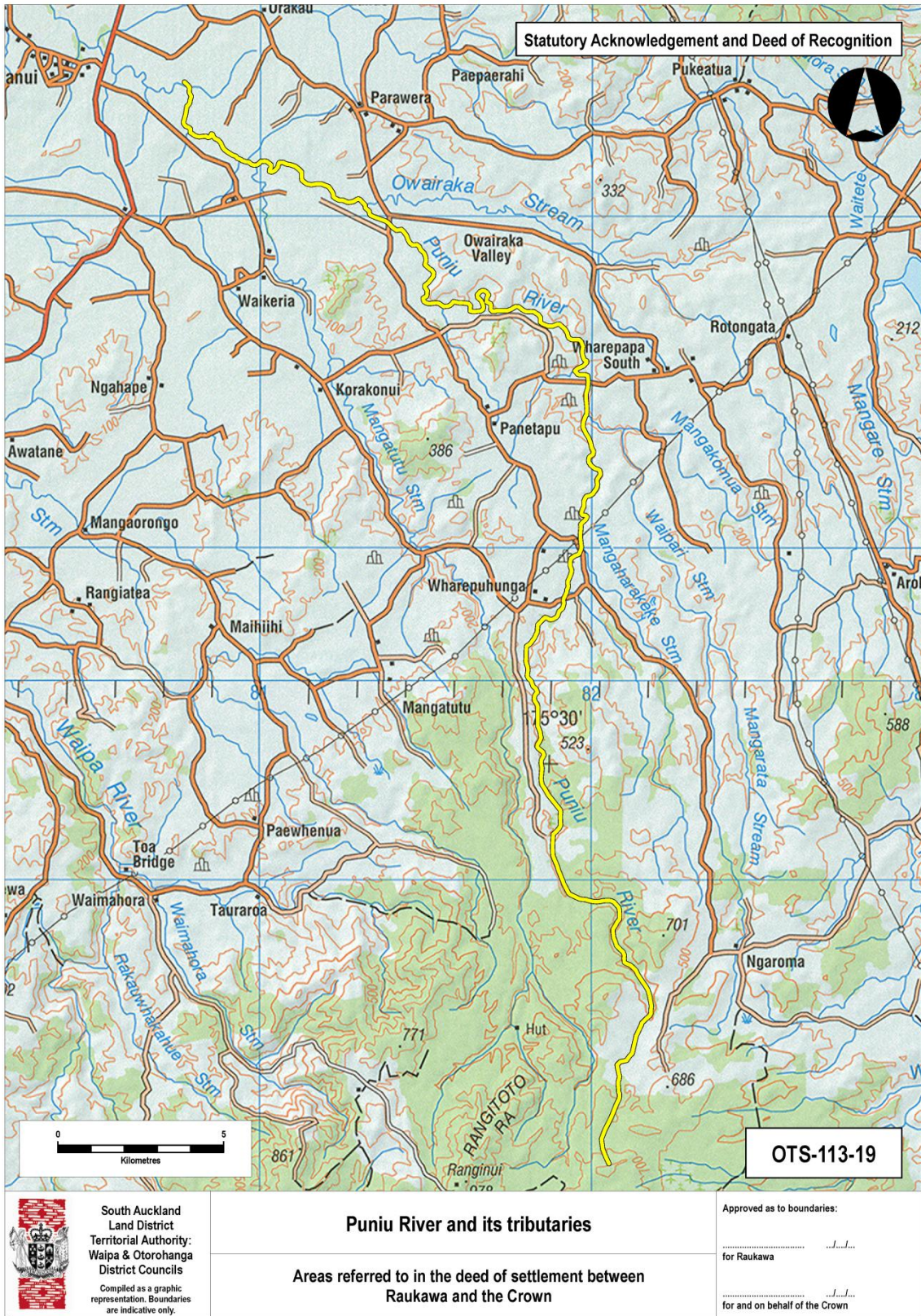

South Auckland
Land District
Territorial Authority:
Waipa & Otorohanga
District Councils
Compiled as a graphic
representation. Boundaries
are indicative only.

Pūniu River and its tributaries

Areas referred to in the deed of settlement between
Raukawa and the Crown

Approved as to boundaries:

.....
for Raukawa

.....
for and on behalf of the Crown

RAUKAWA DEED OF SETTLEMENT
ATTACHMENTS

2.3: AREAS THAT ARE BOTH STATUTORY ACKNOWLEDGEMENT AREAS AND
DEED OF RECOGNITION AREAS

LAKE ARAPUNI (OTS-113-24)

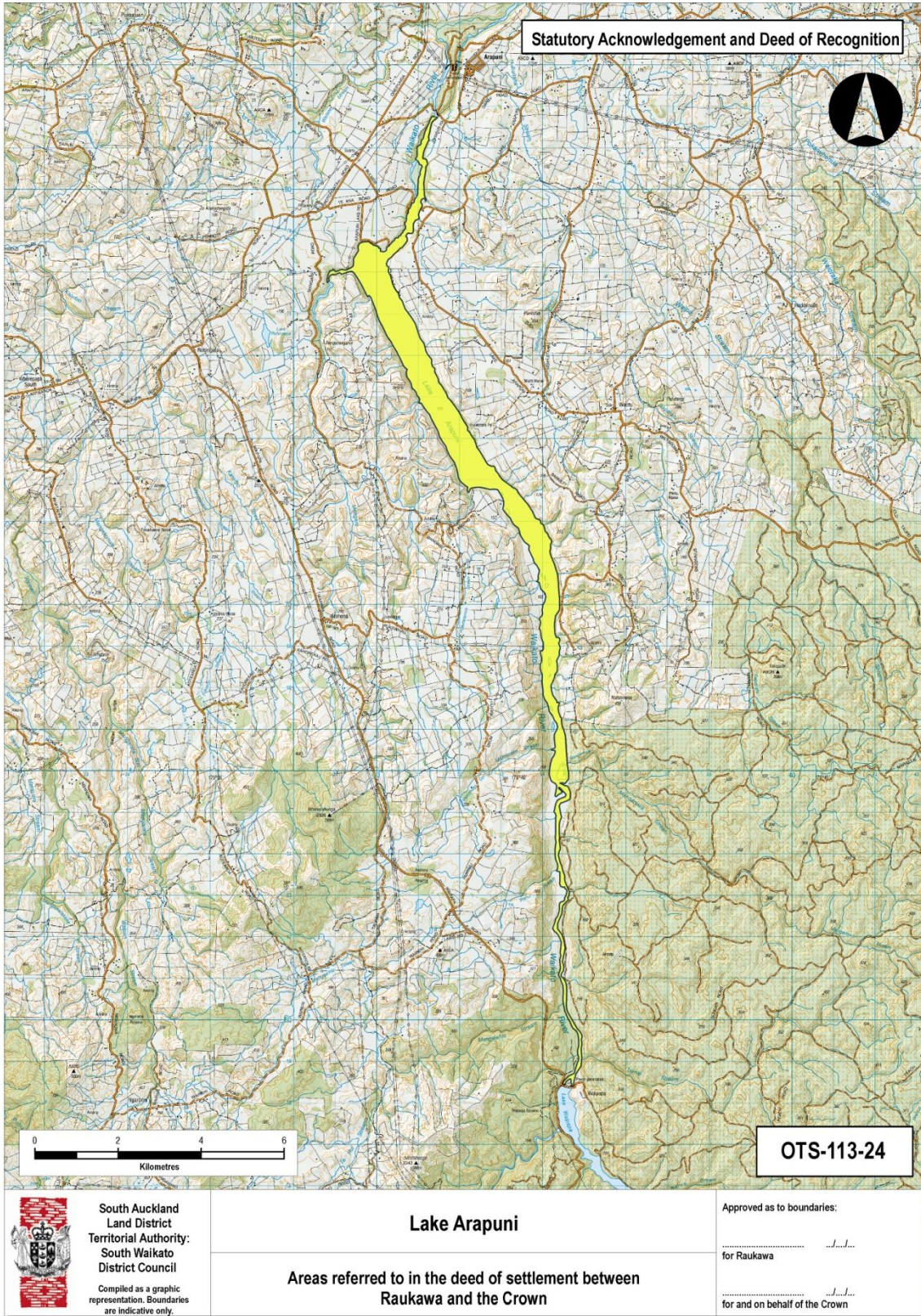

**RAUKAWA DEED OF SETTLEMENT
ATTACHMENTS**

**2.3: AREAS THAT ARE BOTH STATUTORY ACKNOWLEDGEMENT AREAS AND
DEED OF RECOGNITION AREAS**

LAKE ATIAMURI (OTS-113-28)



RAUKAWA DEED OF SETTLEMENT
ATTACHMENTS

2.3: AREAS THAT ARE BOTH STATUTORY ACKNOWLEDGEMENT AREAS AND
DEED OF RECOGNITION AREAS

LAKE KARAPIRO (OTS-113-30)

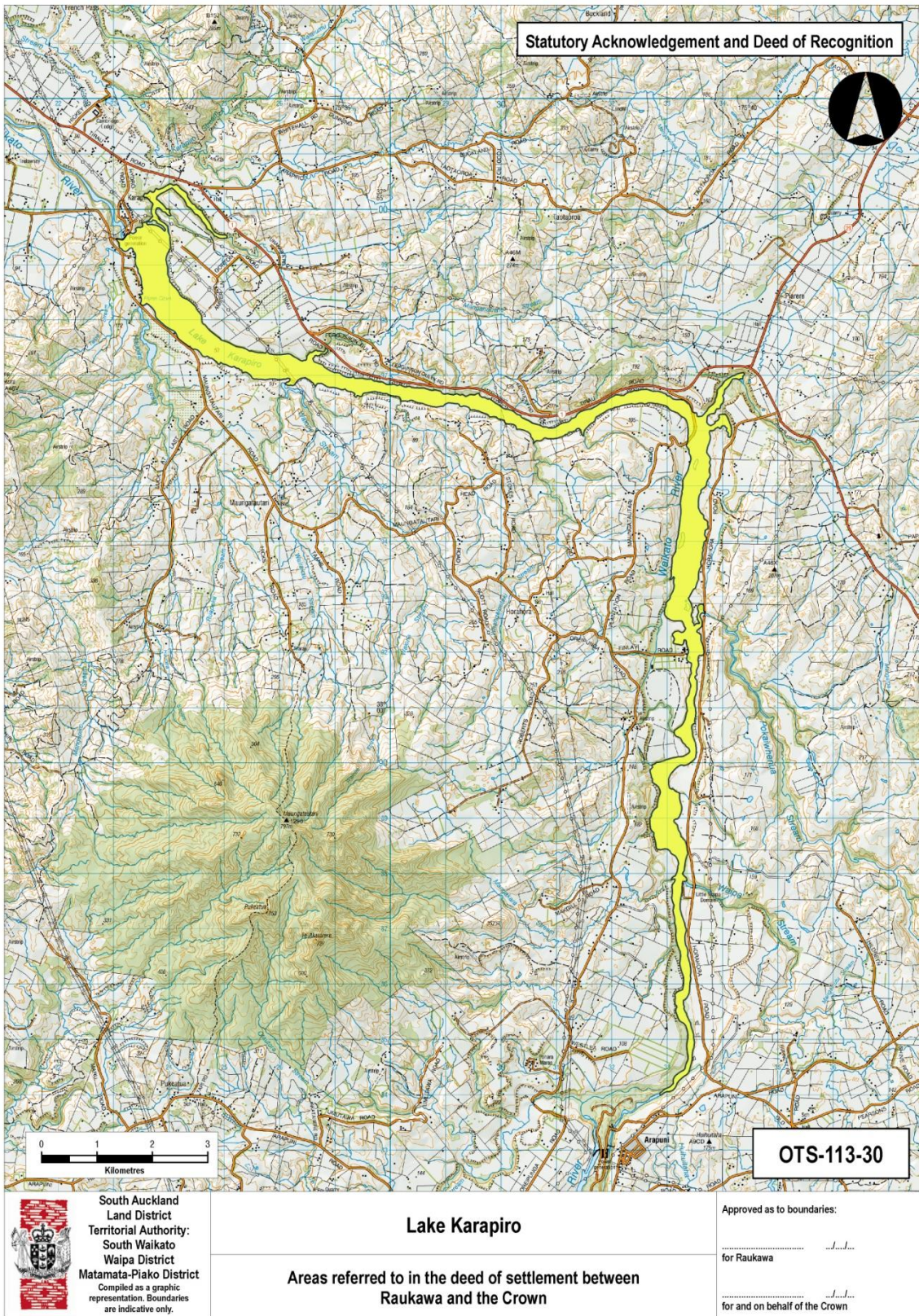

RAUKAWA DEED OF SETTLEMENT
ATTACHMENTS

2.3: AREAS THAT ARE BOTH STATUTORY ACKNOWLEDGEMENT AREAS AND
DEED OF RECOGNITION AREAS

LAKE MARAETAI (OTS-113-26)

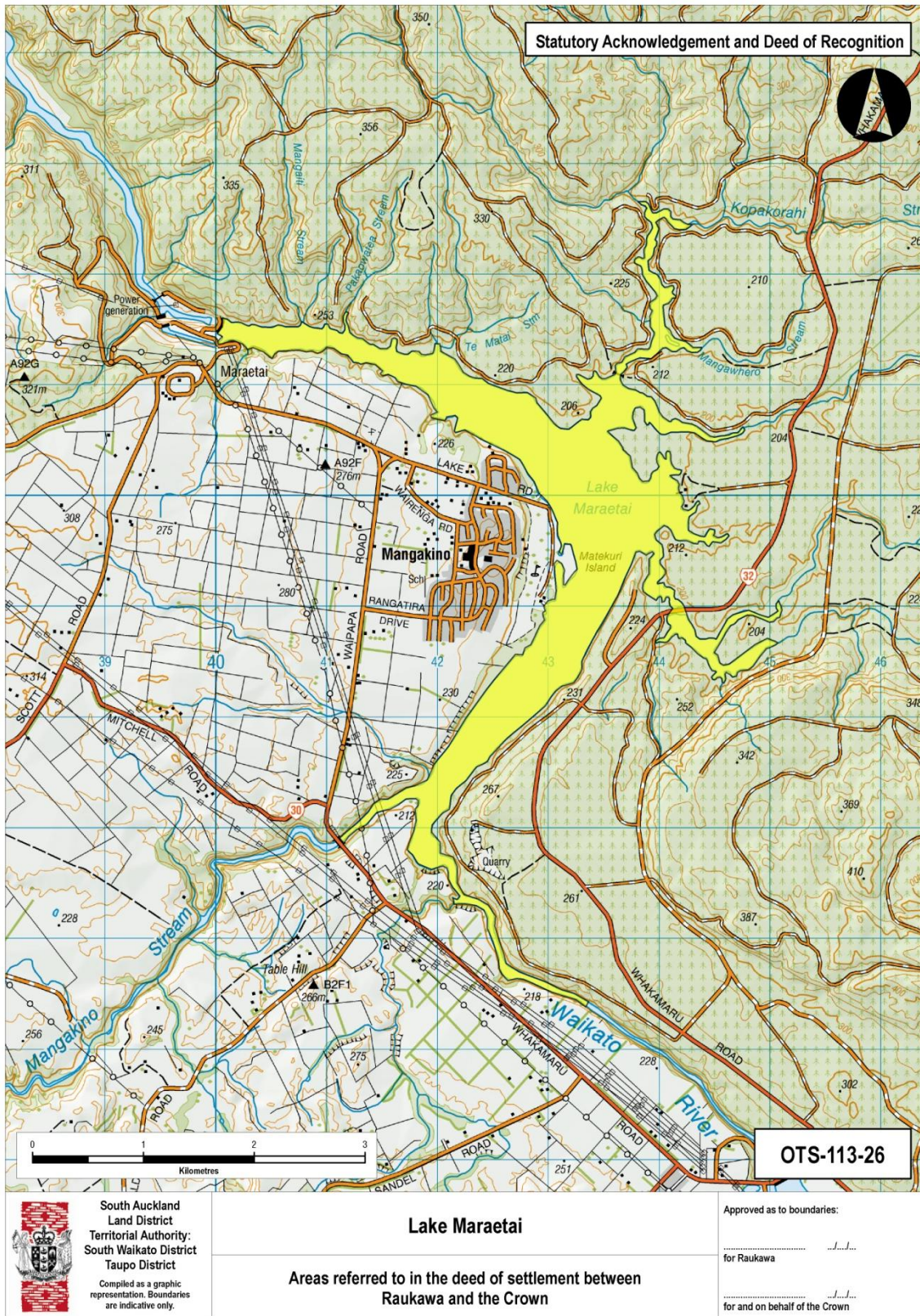

RAUKAWA DEED OF SETTLEMENT
ATTACHMENTS

2.3: AREAS THAT ARE BOTH STATUTORY ACKNOWLEDGEMENT AREAS AND
DEED OF RECOGNITION AREAS

LAKE OHAKURI (OTS-113-29)

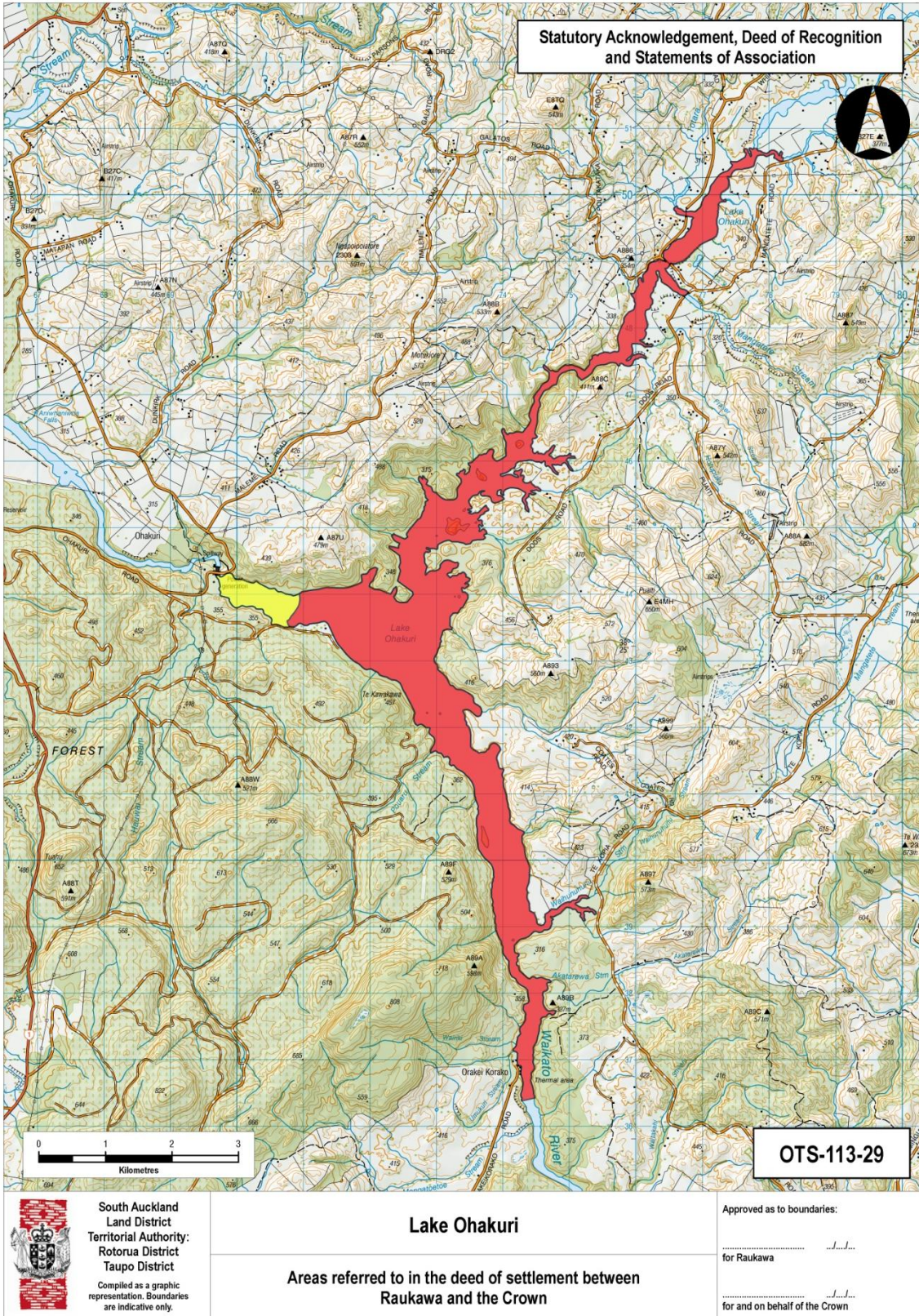

RAUKAWA DEED OF SETTLEMENT
ATTACHMENTS

2.3: AREAS THAT ARE BOTH STATUTORY ACKNOWLEDGEMENT AREAS AND
DEED OF RECOGNITION AREAS

LAKE WHAKAMARU (OTS-113-27)



2.4 CULTURAL REDRESS PROPERTIES

RAUKAWA DEED OF SETTLEMENT
ATTACHMENTS

2.4: CULTURAL REDRESS PROPERTIES

WHAKAKAHONU (OTS-113-09)

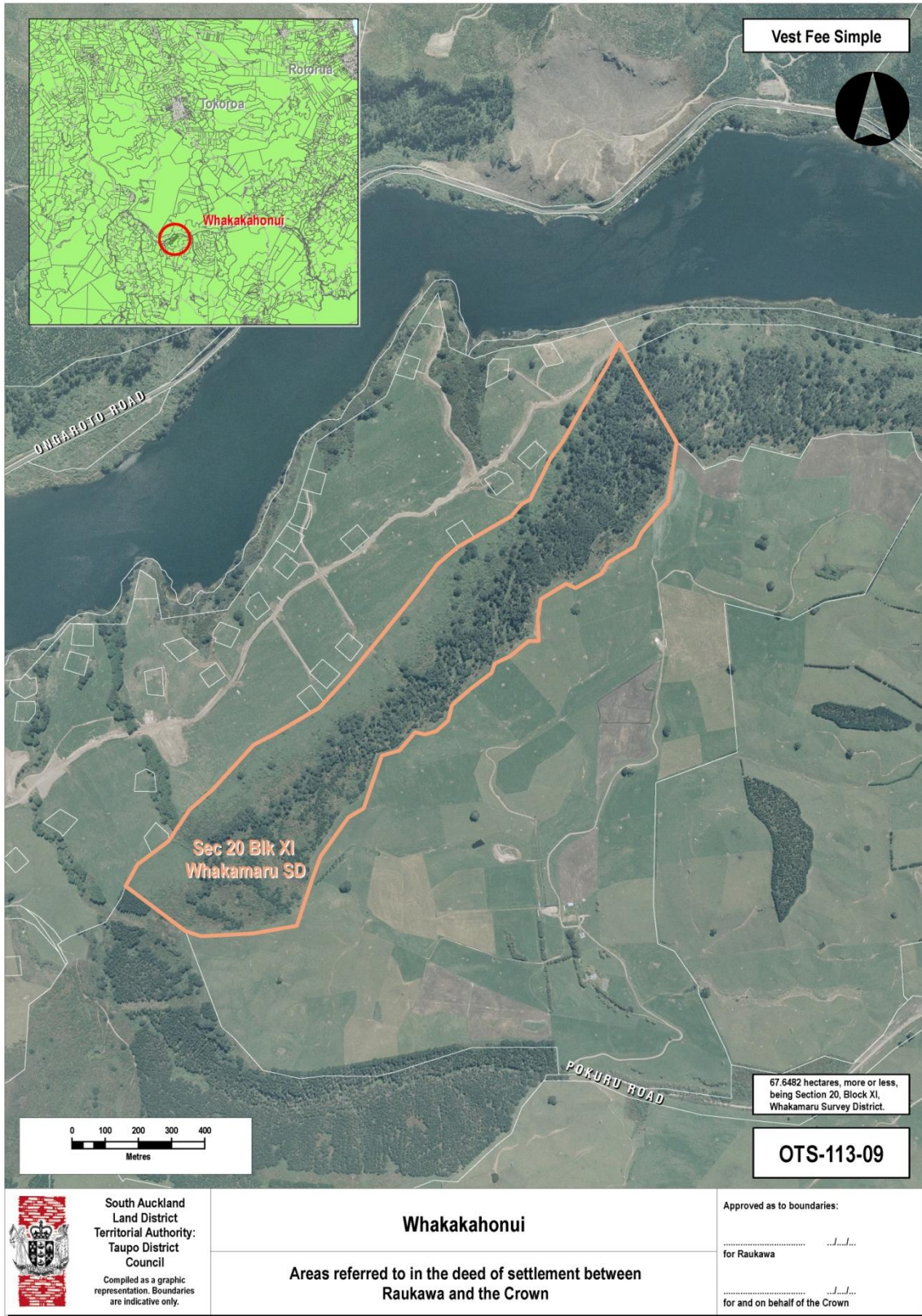

South Auckland
Land District
Territorial Authority:
Taupo District
Council

Compiled as a graphic
representation. Boundaries
are indicative only.

Whakakahonu

Areas referred to in the deed of settlement between
Raukawa and the Crown

Approved as to boundaries:

.....
for Raukawa

.....
for and on behalf of the Crown

RAUKAWA DEED OF SETTLEMENT
ATTACHMENTS

2.4: CULTURAL REDRESS PROPERTIES

WHAKAMARU HYDRO VILLAGE SITE (OTS-113-08)



South Auckland
Land District
Territorial Authority:
Taupo District
Council

Compiled as a graphic
representation. Boundaries
are indicative only.

Whakamaru Hydro Village site

Areas referred to in the deed of settlement between
Raukawa and the Crown

Approved as to boundaries:

.....
for Raukawa

.....
for and on behalf of the Crown

RAUKAWA DEED OF SETTLEMENT
ATTACHMENTS

2.4: CULTURAL REDRESS PROPERTIES

TE TUKI (OTS-113-03)

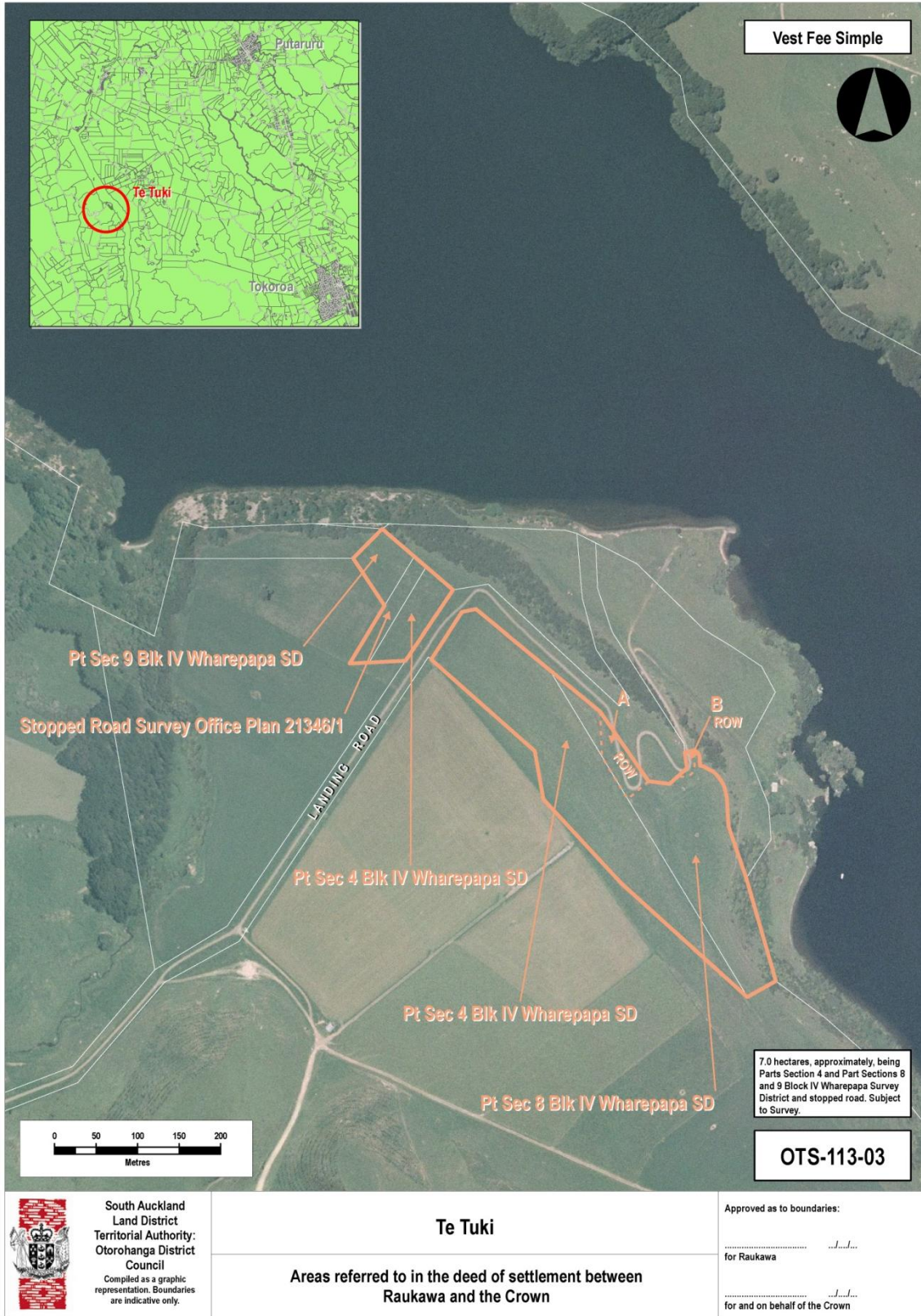

RAUKAWA DEED OF SETTLEMENT
ATTACHMENTS

2.4: CULTURAL REDRESS PROPERTIES

WHENUA Ā-KURA (OTS-113-02)



RAUKAWA DEED OF SETTLEMENT
ATTACHMENTS

2.4: CULTURAL REDRESS PROPERTIES

WHAKAMARU (SITE A AND SITE B) (OTS-113-07)

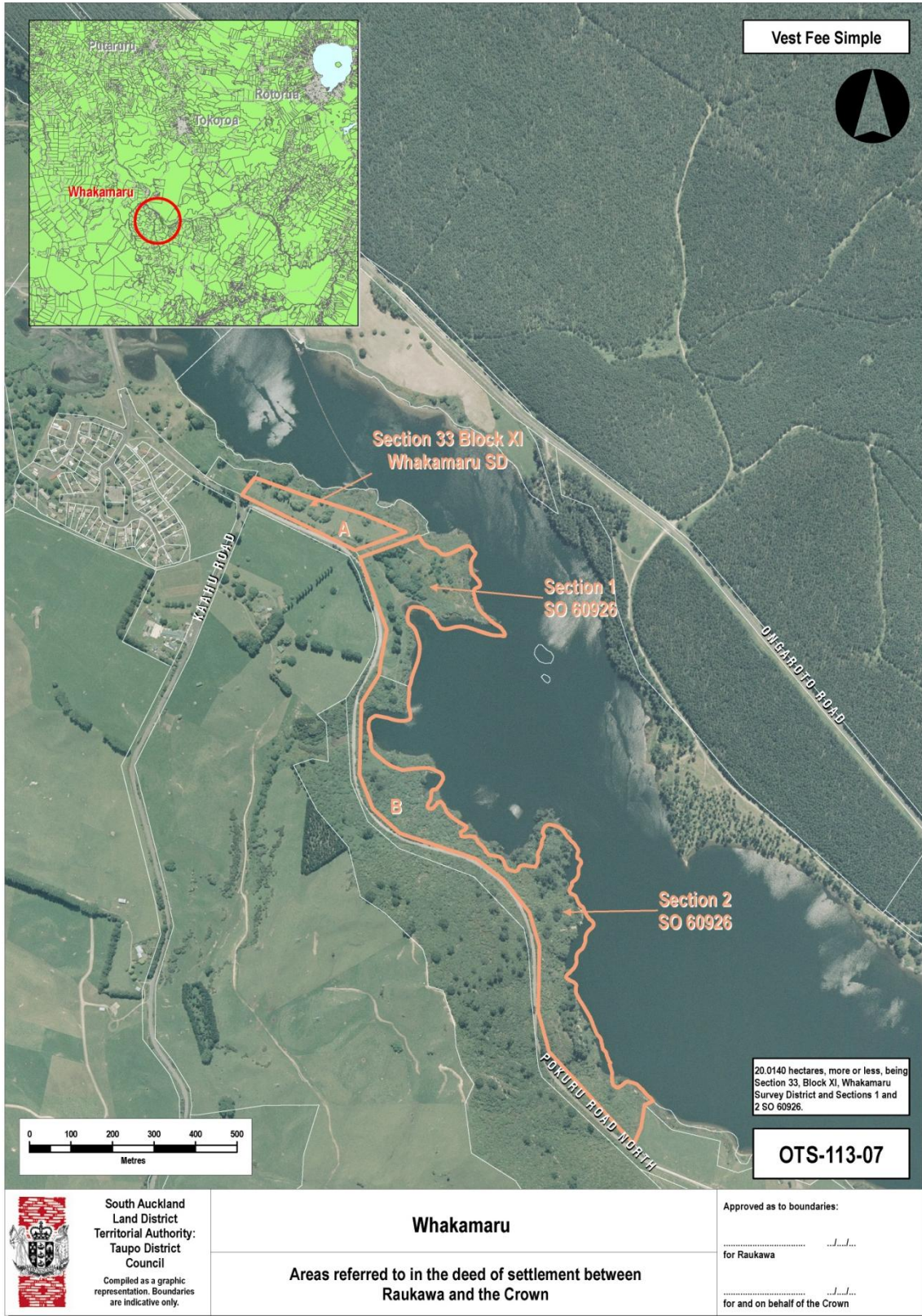

RAUKAWA DEED OF SETTLEMENT
ATTACHMENTS

2.4: CULTURAL REDRESS PROPERTIES

PUREORA (OTS-113-05)

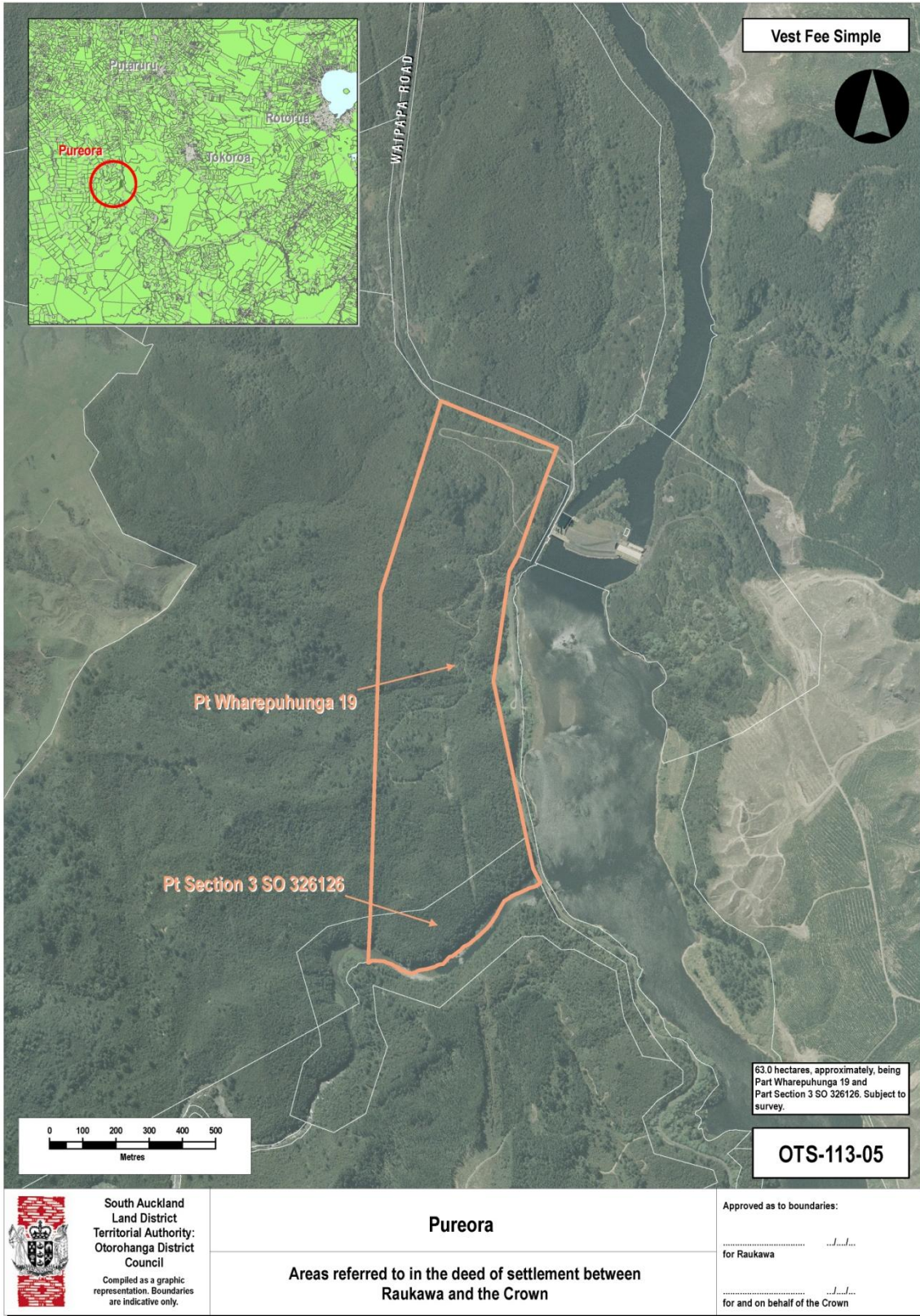

RAUKAWA DEED OF SETTLEMENT
ATTACHMENTS

2.4: CULTURAL REDRESS PROPERTIES

KORAKONU (OTS-113-33)



2.5 CULTURAL EARLY RELEASE PROPERTIES

RAUKAWA DEED OF SETTLEMENT
ATTACHMENTS

2.5: CULTURAL EARLY RELEASE PROPERTIES

DOMAIN ROAD (OTS-113-36)



RAUKAWA DEED OF SETTLEMENT
ATTACHMENTS

2.5: CULTURAL EARLY RELEASE PROPERTIES

TIRAU STREET SITE (OTS-113-13)



RAUKAWA DEED OF SETTLEMENT
ATTACHMENTS

2.5: CULTURAL EARLY RELEASE PROPERTIES

BRIDGE STREET SITE (OTS-113-14)



2.6 STATEMENTS OF ASSOCIATION AREAS

**RAUKAWA DEED OF SETTLEMENT
ATTACHMENTS**

2.6: STATEMENTS OF ASSOCIATION AREAS

GEOHERMAL RESOURCE (HOROHORO) - OTS-113-37

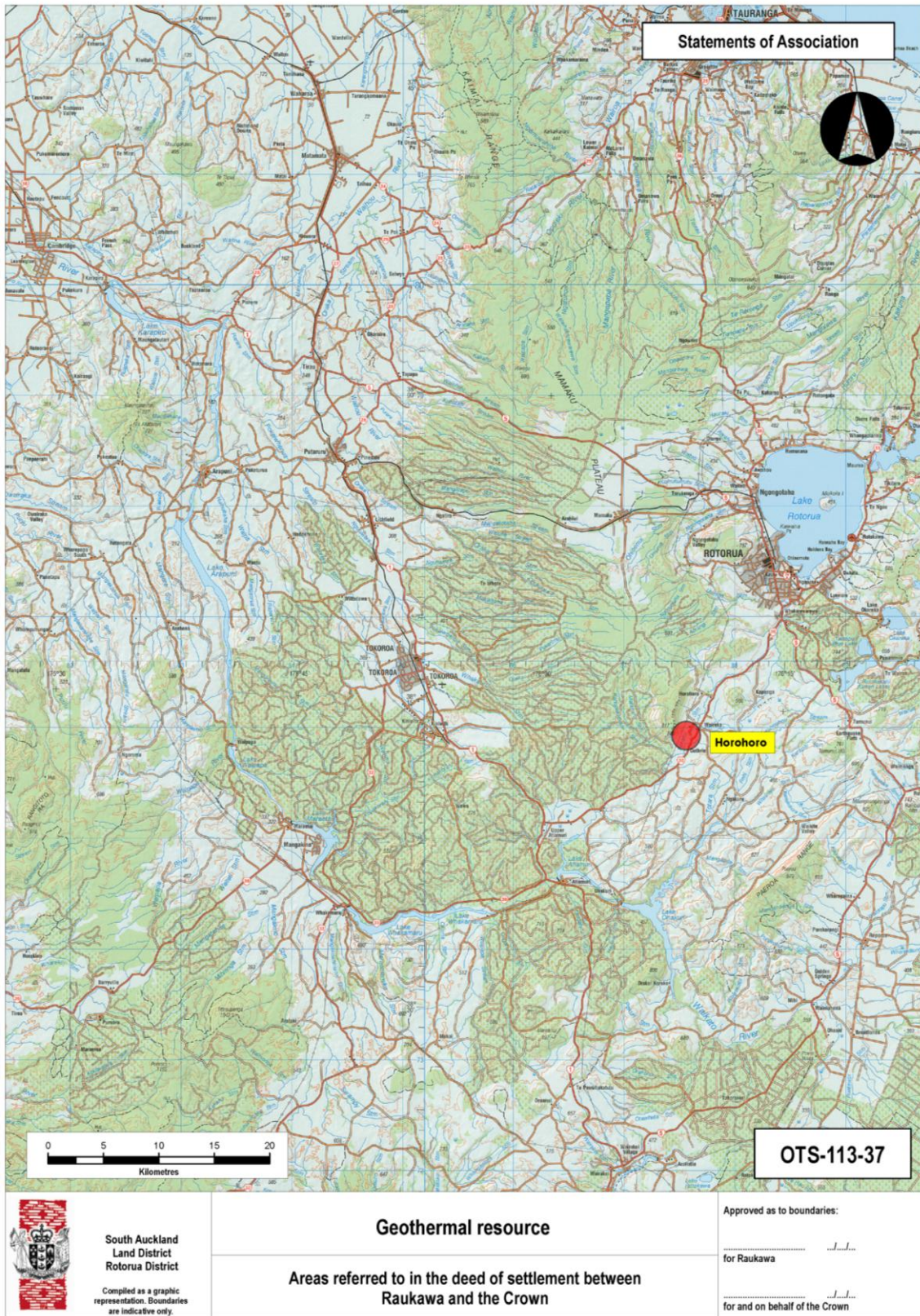

3. WAIKERIA PRISON PLAN

RAUKAWA DEED OF SETTLEMENT
ATTACHMENTS

3: WAIKERIA PRISON DIAGRAM

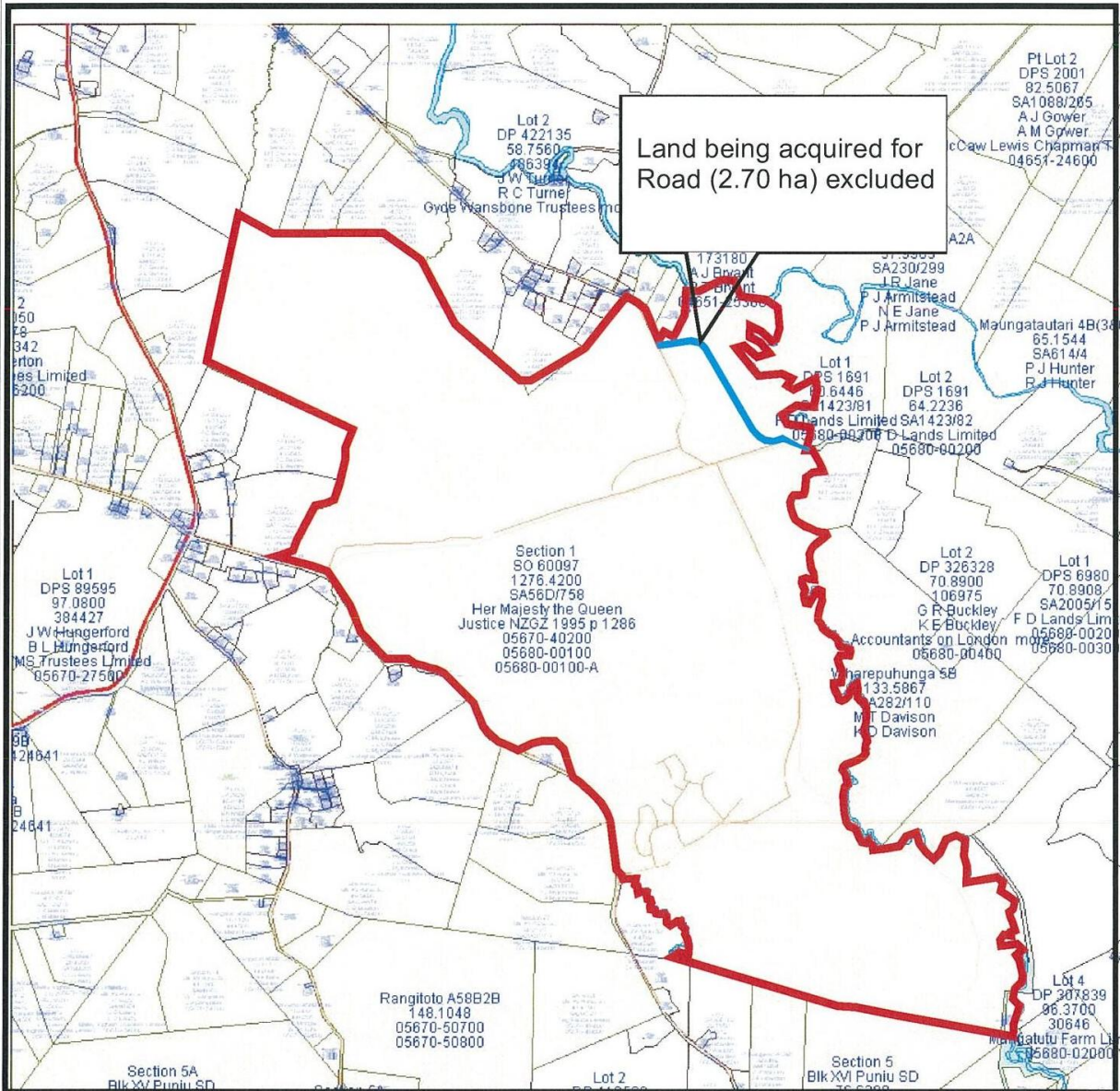

— Waikeria Prison (Part Section 1 and Section SO 60097)

— Road taking under action

Waikeria Prison

**RAUKAWA DEED OF SETTLEMENT
ATTACHMENTS**

4: RFR LAND

4. RFR LAND

**RAUKAWA DEED OF SETTLEMENT
ATTACHMENTS**

4: RFR LAND

Agency	Name of Site	Location	Description (all South Auckland Land District)
New Zealand Police	Tokoroa Probation Office	Mannering Street, Tokoroa	0.1007 hectares, more or less, being Section 1 SO 61112. Balance Gazette Notice S102107.
New Zealand Police	Police Purposes (Residence)	Rimu Street, Mangakino.	0.0741 hectares, more or less, being Lot 18 DPS 11642. All Gazette Notice S614977.
New Zealand Police	Former Police Station and Residence	Tirau Street, Putaruru	0.1877 hectares, more or less, being Lot 2 DPS 67716. All Computer Freehold Register SA54B/452.
Department of Conservation	Part Arapuni Conservation Area	Arapuni	8.05 hectares, approximately, being Parts Section 8 and Part Section 10 Block IV Wharepapa Survey District. All <i>Gazette</i> 1995, page 55.
Ministry of Education	Tokoroa East School	Main Road, Tokoroa	1.2834 hectares, approximately, being Part Lot 13 DP 8320. All Proclamation S69412. Subject to survey. 2.2736 hectares, approximately, being Part Lots 14 and 15 DP 8320. All Gazette Notice 862250.1. Subject to survey.
Ministry of Education	Putaruru College	Junction Street, Putaruru	1.7521 hectares, approximately, being Part Section 99 Block VI Patetere North Survey District and Lot 23 DP 18021. All Gazette Notice S112025. Subject to survey. 0.3275 hectares, more or less, being Lot 22 DP 18021. All Proclamation S117278. 0.35 hectares, approximately, being Part Section 97A Block VI Patetere North Survey District. Part <i>Gazette</i> 1957 p1566. Subject to survey. 0.502 hectares, approximately, being Lots 24, 26, 27, 28 and Part Lot 29 DP 18021. Balance Proclamation S201675. Subject to survey. 0.0931 hectares, approximately, being Part Lot 11 DP 18021. All Gazette Notice 422663. Subject to survey. 0.6065 hectares, more or less, being Lots 30, 31, 32, 33, 34 and 35 DP 18021. All Gazette Notice S492841. 0.1042 hectares, more or less, being Lot 10 DP 18021. All Gazette Notice S496253. 6.1201 hectares, more or less, being Lots 12 to 21 (both inclusive) and 36 to 72 (both inclusive) DP 18021. Balance Gazette Notice H144294.

ATTACHMENTS

4: RFR LAND

Agency	Name of Site	Location	Description (all South Auckland Land District)
			0.1260 hectares, approximately, being Closed Road as shown on SO 39064. All <i>Gazette</i> 1958 page 1552. Subject to survey. 0.1014 hectares, more or less, being Lot 25 DP 18021. All Proclamation S231086.
Ministry of Education	Lichfield School	Lichfield Road, Putaruru	1.2141 hectares, more or less, being Section 27 Block XV Patetere North Survey District. Part <i>Gazette</i> 1926 page 604.
Ministry of Education	Tokoroa High School (teacher's residence)	Margaret Street, Tokoroa	0.0827 hectares, more or less, being Lot 15 DPS 7961. Balance <i>Gazette</i> Notice S269913.
Ministry of Education	Whakamaru School	Kaahu Road, Mangakino	3.6118 hectares, more or less, being Section 1 SO 39744. All Computer Freehold Register SA57C/364.
Ministry of Education	Tirohanga School	Tirohanga Road, Atiamuri	2.0234 hectares, more or less, being Section 17 Block XII Atiamuri Survey District. All <i>Gazette</i> 1960 page 875.
Ministry of Education	Marotiri School	Tihoi Road, Mangakino	2.8960 hectares, more or less, being Part Tihoi 3B8B (2B, 3,4,6 and 8) Subdivision B. All Proclamation S230666. Subject to survey.
Ministry of Education	Parawera School	Mellsop Road, Te Awamutu	1.7882 hectares, approximately, being Part Maungatautiri 4B2A. All <i>Gazette</i> Notice S533977. Subject to survey.
Ministry of Education	Part Kuranui Primary School	Waiomou Road, Tirau	1.55 hectares, approximately, being Part Allotment 4 Section 68, Block XV Tapapa Survey District. Part Computer Freehold Register SA239/202. Subject to survey.
Ministry of Education	Tirau Primary School	Main Road, Tirau	0.8094 hectares, approximately, being Part Lot 106 DP 5043. All <i>Gazette</i> Notice S161817. Subject to survey. 1.6740 hectares, more or less, being Lot 2 DP 306234. All Computer Freehold Register 24528.
Ministry of Education	Te Kura Kaupapa Māori o TeHiringa	Tainui Street, Tokoroa	2.0320 hectares, more or less, being Lot 244 DPS 12639. All <i>Gazette</i> Notice S467035.
Ministry of Education	Tokoroa Central School	Clyde Street, Tokoroa	3.2833 hectares, approximately, being Part Lot 698 DPS 2051. Balance Proclamation S72301. Subject to survey.
Ministry of Education	David Henry Primary School	Thompson Street, Tokoroa	2.2356 hectares, more or less, being Lot 1 DPS 11809. All <i>Gazette</i> Notice S416681.

ATTACHMENTS

4: RFR LAND

Agency	Name of Site	Location	Description (all South Auckland Land District)
Ministry of Education	Cargill Open Plan School	Grampian Street, Tokoroa	2.0235 hectares, more or less being Lot 5 DPS 22091. All Gazette Notice H125311. 0.1419 hectares, more or less, being Lots 254 and 255 DPS 22091. All Gazette Notice H134027.
Ministry of Education	Mangakino Area School	Karamu Street, Mangakino	8.6360 hectares, more or less, being Part Pouakani 2. All Computer Freehold Register 473829.
Ministry of Education	Forest View High School	Baird Road, Tokoroa	8.0927 hectares, approximately being Part Lot 34 DP 23867. All Gazette Notice S531956. Subject to survey.
Ministry of Education	Tokoroa High School	Billah Street, Tokoroa	16.1874 hectares, approximately, being Part Lot 2 DP 32554. All Proclamation S115860. Subject to survey. 0.1790 hectares, more or less, being Lots 8 and 9 DP 5674. All Proclamation S165401.
Ministry of Education	Tokoroa Intermediate	Tokoroa	Description forms part of Tokoroa High School (see above).
Ministry of Education	Amisfield School	Moffat Road, Tokoroa	2.7696 hectares, more or less, being Lot 2 DP 398824. All Computer Freehold Register 394114.
Ministry of Education	Putaruru Primary School	Kennedy Drive, Putaruru	4.2897 hectares, more or less, being Part Section 16 Block X Patetere North Survey District. All Computer Freehold Register 325680. 1.0923 hectares, more or less, being Section 3 SO 351470. All Computer Freehold Register 340692. 0.1346 hectares, more or less, being Section 1 SO 351470. All Computer Freehold Register 339451.
Ministry of Education	Arohena School	Pukewhau Road, Te Awamutu	1.4796 hectares, more or less, being Section 20 Block VII Wharepapa Survey District. All <i>Gazette</i> 1941 page 1549. 0.9320 hectares, more or less, being Lot 1 of Section 6 Block VII Wharepapa Survey District. All <i>Gazette</i> 1929 page 2500.

ATTACHMENTS

4: RFR LAND

Agency	Name of Site	Location	Description (all South Auckland Land District)
Ministry of Education	Te Wharekura o Te Kaokaoroa o Pātetere	Buckland Street, Putaruru	2.5561 hectares, approximately, being Part Section 97 Block VI Patetere North Survey District. All <i>Gazette</i> 1953 page 8. Subject to survey. 0.1543 hectares, more or less, being Section 196 Block VI Patetere North Survey District. All <i>Gazette</i> 1956 page 619. 0.1340 hectares, being Part Lot 27 DP 15900. Balance Computer Freehold Register SA460/191. 0.1212 hectares, more or less, being Part Lot 28 DP 15900. Balance Computer Freehold Register SA986/75. 0.1086 hectares, more or less, being Part Lot 29 DP 15900. Balance in Computer Freehold Register SA944/52.
Ministry of Education	Tokoroa North School	Paraonui Road, Tokoroa	2.0234 hectares, approximately, being Part Lot 6 DP 23866. All <i>Gazette</i> 1963 page 987. Subject to survey.
Ministry of Education	Strathmore School	Strathmore Drive, Tokoroa	2.0133 hectares, more or less, being Lot 1984 DPS 9267 and Part Tokoroa 1 Block. All <i>Gazette</i> 1965 page 1596.
Ministry of Education	Tainui Full Primary School	Tainui Street, Tokoroa	4.5527 hectares, more or less, being part Lot 2 DP 28403 and Part Lot 19 DP 23865. All <i>Gazette</i> Notice S565314.
LINZ	Te Waotu School	1274 Waotu Road, Putaruru	2.05 hectares, approximately, being Part Waotu North 2B. Subject to survey. Part <i>Gazette</i> 1886 page 779.
Waikato District Health Board	Tokoroa Hospital	55-75 Maraetai Road, Tokoroa	8.2738 hectares, more or less, being Lot 1 DPS 11665 and Lot 2 DPS 2211. All Computer Freehold Register SA 8A/1.

Agency	Name/Location	Description (all South Auckland Land District)
LINZ	Lake Waipapa (access via Waipapa Road) LINZ ID 11090	264.5300 hectares, more or less, being Sections 1- 3 SO 326126.

**RAUKAWA DEED OF SETTLEMENT
ATTACHMENTS**

4: RFR LAND

This list is current at the date of writing and is subject to change

Agency	Property Name / Address	Legal Description
Housing NZ Corporation	Tokoroa	0.0827 hectares, more or less, being Lot 31 DPS 6887. All Computer Freehold Register SA23B/487.
Housing NZ Corporation	Tokoroa	0.0822 hectares, more or less, being Lot 2 DPS 6887. All Computer Freehold Register SA4B/853.
Housing NZ Corporation	Putaruru	0.0916 hectares, more or less, being Lot 2 DPS 82892. All Computer Freehold Register SA65D/425.
Housing NZ Corporation	Putaruru	0.0649 hectares, more or less, being Lot 1 DPS 81057. All Computer Freehold Register SA65C/572.
Housing NZ Corporation	Putaruru	0.0845 hectares, more or less, being Lot 30 DPS 2014. All Computer Freehold Register SA9C/284.
Housing NZ Corporation	Putaruru	0.0888 hectares, more or less, being Lot 10 DPS 2014. All Computer Freehold Register SA9C/280.
Housing NZ Corporation	Tokoroa	0.0827 hectares, more or less, being Lot 21 DPS 6291. All Computer Freehold Register SA17B/491.
Housing NZ Corporation	Putaruru	0.1004 hectares, more or less, being Lot 10 DPS 1284. All Computer Freehold Register SA58D/802.
Housing NZ Corporation	Putaruru	0.0433 hectares, more or less, being Lot 1 DPS 83187. All Computer Freehold Register SA66A/576.
Housing NZ Corporation	Putaruru	0.0450 hectares, more or less, being Lot 2 DPS 83187. All Computer Freehold Register SA66A/577.
Housing NZ Corporation	Putaruru	0.0678 hectares, more or less, being Lot 4 DPS 31019. All Computer Freehold Register SA27D/997.
Housing NZ Corporation	Tokoroa	0.0809 hectares, more or less, being Lot 18 DPS 5674. All Computer Freehold Register SA1781/29.
Housing NZ Corporation	Tokoroa	0.0832 hectares, more or less, being Lot 307 DPS 12859. All Computer Freehold Register SA10B/507.

ATTACHMENTS

4: RFR LAND

Agency	Property Name / Address	Legal Description
Housing NZ Corporation	Tokoroa	0.0658 hectares, more or less, being Lot 21 DPS 17164. All Computer Freehold Register SA15D/676.
Housing NZ Corporation	Tokoroa	0.1072 hectares, more or less, being Lot 12 DPS 11823. All Computer Freehold Register SA8C/68.
Housing NZ Corporation	Putaruru	0.0842 hectares, more or less, being Lot 16 DPS 322. All Computer Freehold Register SA9B/348.
Housing NZ Corporation	Putaruru	0.0819 hectares, more or less, being Lot 20 DPS 6107. All Computer Freehold Register SA9A/327.
Housing NZ Corporation	Putaruru	0.0905 hectares, more or less, being Lot 9 DPS 322. All Computer Freehold Register SA9B/342.
Housing NZ Corporation	Putaruru	0.1151 hectares, more or less, being Lot 10 DPS 322. All Computer Freehold Register SA9B/343.
Housing NZ Corporation	Tokoroa	0.0827 hectares, more or less, being Lot 21 DPS 108. All Computer Freehold Register SA9A/593.
Housing NZ Corporation	Putaruru	0.1482 hectares, more or less, being Lot 7 DPS 2014. All Computer Freehold Register SA9C/277.
Housing NZ Corporation	Tokoroa	0.0809 hectares, more or less, being Lot 30 DPS 5674. All Computer Freehold Register SA58D/220.
Housing NZ Corporation	Putaruru	0.0928 hectares, more or less, being Lot 12 DPS 5823. All Computer Freehold Register SA9C/286.
Housing NZ Corporation	Putaruru	0.0938 hectares, more or less, being Lot 16 DPS 8104. All Computer Freehold Register SA58D/816.
Housing NZ Corporation	Putaruru	0.0878 hectares, more or less, being Lot 17 DPS 8104. All Computer Freehold Register SA58D/817.
Housing NZ Corporation	Tokoroa	0.0893 hectares, more or less, being Lot 11 DPS 9274. All Computer Freehold Register SA30D/47.
Housing NZ Corporation	Tokoroa	0.0809 hectares, more or less, being Lot 4 DPS 10282. All Computer Freehold Register SA58D/774.

ATTACHMENTS

4: RFR LAND

Agency	Property Name / Address	Legal Description
Housing NZ Corporation	Putaruru	0.0809 hectares, more or less, being Lot 8 DPS 7435. All Computer Freehold Register SA58D/813.
Housing NZ Corporation	Putaruru	0.0733 hectares, more or less, being Lot 4 DPS 15795. All Computer Freehold Register SA14A/293.
Housing NZ Corporation	Tokoroa	0.0875 hectares, more or less, being Lot 5 DPS 16593. All Computer Freehold Register SA31C/520.
Housing NZ Corporation	Tokoroa	0.0888 hectares, more or less, being Lot 23 DPS 16593. All Computer Freehold Register SA31C/521.
Housing NZ Corporation	Tokoroa	0.0736 hectares, more or less, being Lot 24 DPS 16593. All Computer Freehold Register SA31C/522.
Housing NZ Corporation	Tokoroa	0.0738 hectares, more or less, being Lot 207 DPS 22309. All Computer Freehold Register SA20C/590.
Housing NZ Corporation	Tokoroa	0.0651 hectares, more or less, being Lot 131 DPS 22306. All Computer Freehold Register SA58D/812.
Housing NZ Corporation	Tokoroa	0.0685 hectares, more or less, being Lot 180 DPS 22308. All Computer Freehold Register SA26D/1068.
Housing NZ Corporation	Tokoroa	0.0691 hectares, more or less, being Lot 218 DPS 23621. All Computer Freehold Register SA26D/995.
Housing NZ Corporation	Tokoroa	0.0386 hectares, more or less, being Lot 1 DPS 85538. All Computer Freehold Register SA67D/454.
Housing NZ Corporation	Tokoroa	0.0413 hectares, more or less, being Lot 2 DPS 85538. All Computer Freehold Register SA67D/455.
Housing NZ Corporation	Tokoroa	0.0809 hectares, more or less, being Lot 207 DPS 12277. All Computer Freehold Register SA34A/699.
Housing NZ Corporation	Putaruru	0.0749 hectares, more or less, being Lot 13 DPS 28281. All Computer Freehold Register SA33C/583.
Housing NZ Corporation	Tokoroa	0.0701 hectares, more or less, being Lot 211 DPS 23619. All Computer Freehold Register SA22C/4.

ATTACHMENTS

4: RFR LAND

Agency	Property Name / Address	Legal Description
Housing NZ Corporation	Tokoroa	0.0698 hectares, more or less, being Lot 96 DPS 18497. All Computer Freehold Register SA17A/1180.
Housing NZ Corporation	Tokoroa	0.0943 hectares, more or less, being Lot 192 DPS 22078. All Computer Freehold Register SA21A/46.
Housing NZ Corporation	Putaruru	0.0759 hectares, more or less, being Lot 1 DPS 80157 and Lot 1 DPS 82692. All Computer Freehold Register SA64A/892.
Housing NZ Corporation	Putaruru	0.0678 hectares, more or less, being Lot 2 DPS 31019. All Computer Freehold Register SA27D/995.
Housing NZ Corporation	Tokoroa	0.0835 hectares, more or less, being Lot 15 DPS 14702. All Computer Freehold Register SA60C/118.
Housing NZ Corporation	Putaruru	0.0809 hectares, more or less, being Lot 4 DPS 7504. All Computer Freehold Register SA60C/539.
Housing NZ Corporation	Tokoroa	0.0651 hectares, more or less, being Lot 112 DPS 18497. All Computer Freehold Register SA30B/502.
Housing NZ Corporation	Tokoroa	0.0687 hectares, more or less, being Lot 60 DPS 18497. All Computer Freehold Register SA30B/494.
Housing NZ Corporation	Tokoroa	0.0886 hectares, more or less, being Lot 84 DPS 18497. All Computer Freehold Register SA17A/1170.
Housing NZ Corporation	Putaruru	0.0755 hectares, more or less, being Lot 23 DPS 22280. All Computer Freehold Register SA30C/4.
Housing NZ Corporation	Tokoroa	0.0832 hectares, more or less, being Lot 260 DPS 23664. All Computer Freehold Register SA26D/1020.
Housing NZ Corporation	Putaruru	0.0800 hectares, more or less, being Lot 26 DPS 22280. All Computer Freehold Register SA26D/1058.
Housing NZ Corporation	Tokoroa	0.0723 hectares, more or less, being Lot 225 DPS 23619. All Computer Freehold Register SA26D/1021.
Housing NZ Corporation	Putaruru	0.0720 hectares, more or less, being Lot 5 DPS 28281. All Computer Freehold Register SA33C/582.

ATTACHMENTS

4: RFR LAND

Agency	Property Name / Address	Legal Description
Housing NZ Corporation	Tokoroa	0.0682 hectares, more or less, being Lot 150 DPS 22307. All Computer Freehold Register SA26D/1023.
Housing NZ Corporation	Tokoroa	0.0745 hectares, more or less, being Lot 250 DPS 23664. All Computer Freehold Register SA26D/996.
Housing NZ Corporation	Tokoroa	0.0697 hectares, more or less, being Lot 191 DPS 22078. All Computer Freehold Register SA26D/994.
Housing NZ Corporation	Tokoroa	0.0799 hectares, more or less, being Lot 12 DPS 17164. All Computer Freehold Register SA15D/667.
Housing NZ Corporation	Tokoroa	0.0683 hectares, more or less, being Lot 27 DPS 14010. All Computer Freehold Register SA32D/291.
Housing NZ Corporation	Tokoroa	0.0327 hectares, more or less, being Lot 1 DPS 83563. All Computer Freehold Register SA66B/698.
Housing NZ Corporation	Putaruru	0.0386 hectares, more or less, being Lot 2 DPS 85922. All Computer Freehold Register SA67D/590.
Housing NZ Corporation	Putaruru	0.0546 hectares, more or less, being Lot 3 DPS 85922. All Computer Freehold Register SA67D/591.
Housing NZ Corporation	Tokoroa	0.0752 hectares, more or less, being Lot 185 DPS 23191. All Computer Freehold Register SA21D/809.
Housing NZ Corporation	Tokoroa	0.0809 hectares, more or less, being Lot 30 DPS 12118. All Computer Freehold Register SA37C/516.
Housing NZ Corporation	Tokoroa	0.0668 hectares, more or less, being Lot 606 DPS 15335. All Computer Freehold Register SA13B/674.
Housing NZ Corporation	Tokoroa	0.0658 hectares, more or less, being Lot 13 DPS 17164. All Computer Freehold Register SA45A/419.

**RAUKAWA DEED OF SETTLEMENT
ATTACHMENTS**

4: RFR LAND

Agency	Property Name / Address	Legal Description
Department of Corrections	Waikeria Prison Wharepūhanga Road, Waikeria	1276 hectares, approximately being Part Section 1 and Section 2 SO 60097. Balance Computer Freehold Register SA56D/758. Subject to survey. *

* Please note that this area excludes the road taking under action within Waikeria Prison May 2012 as identified in blue in the plan in part 3 of the attachments.

5. BED OF LAKE ATIAMURI (as referred to in clause 4.3)

**RAUKAWA DEED OF SETTLEMENT
ATTACHMENTS**

5: BED OF LAKE ATIAMURI (AS REFERRED TO IN CLAUSE 4.3)

Agency	Property Name / Address	Legal Description
LINZ	Lake Atiamuri LINZ ID 15741	341.3000 hectares, more or less, being Section 1 SO 326130 and Section 1 SO 401097.